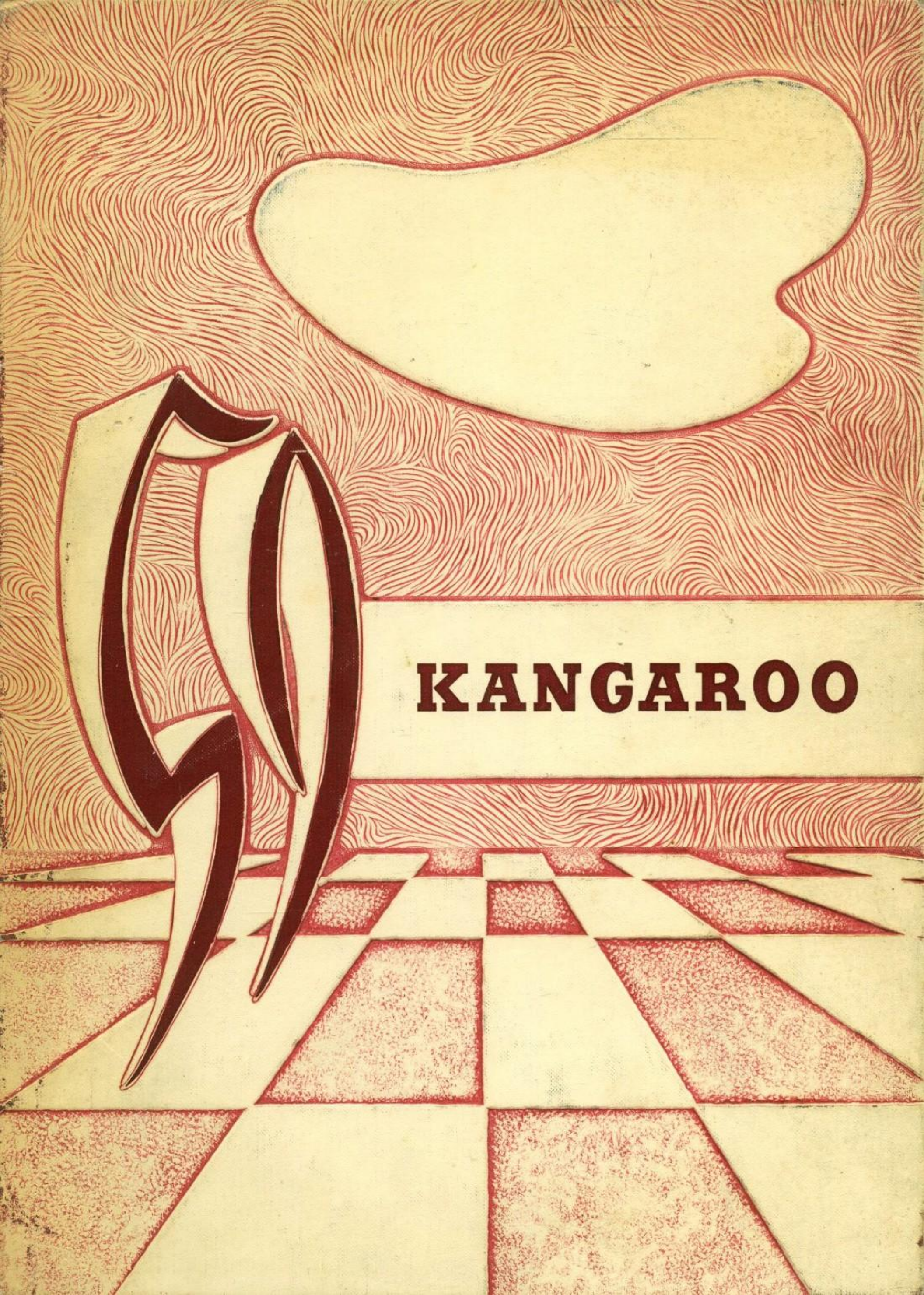

# KANGAROO

# MOMENTS TO REMEMBER

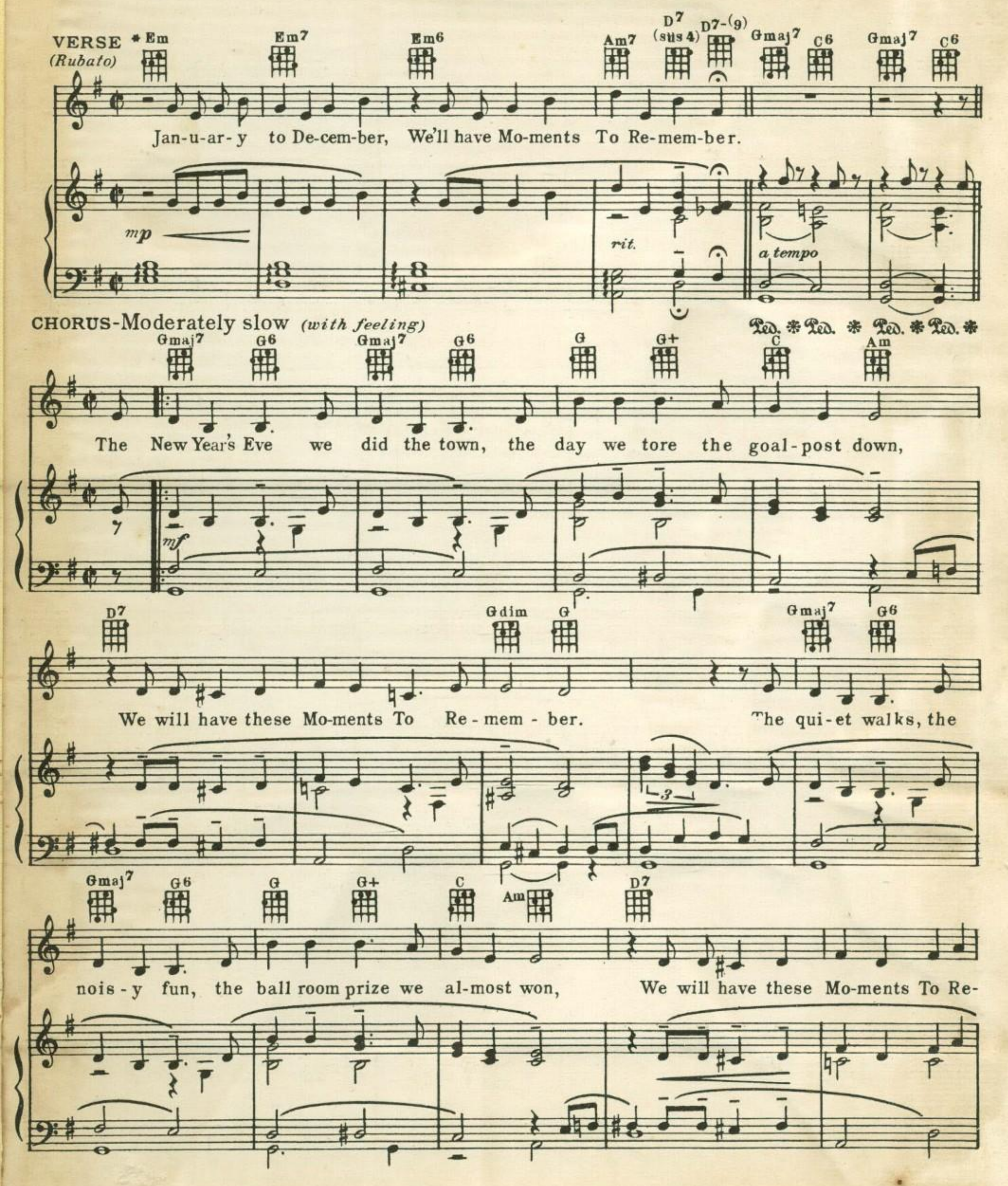

Cm6 G Fmaj7 G9 G7 C G D7

mem - ber. Tho' sum-mer turns to win-ter and the pre-sent dis-ap -

*f*

G G7 C G Em Em7 A7 Am7 D7

pears, The laugh-ter we were glad to share will e - cho thru the years. When

*mf*

Gmaj7 G6 Gmaj7 G6 G G+ C Am D7

oth-er nights and oth-er days may find us gone our sep'-rate ways, We will have these

1 Cm6 G D7 2 Cm6 G

Mo-ments To Re - mem - ber. mem - ber.

*rall.*

David Hedleston
712 Cardinal Drive

1959

# The Kangaroo

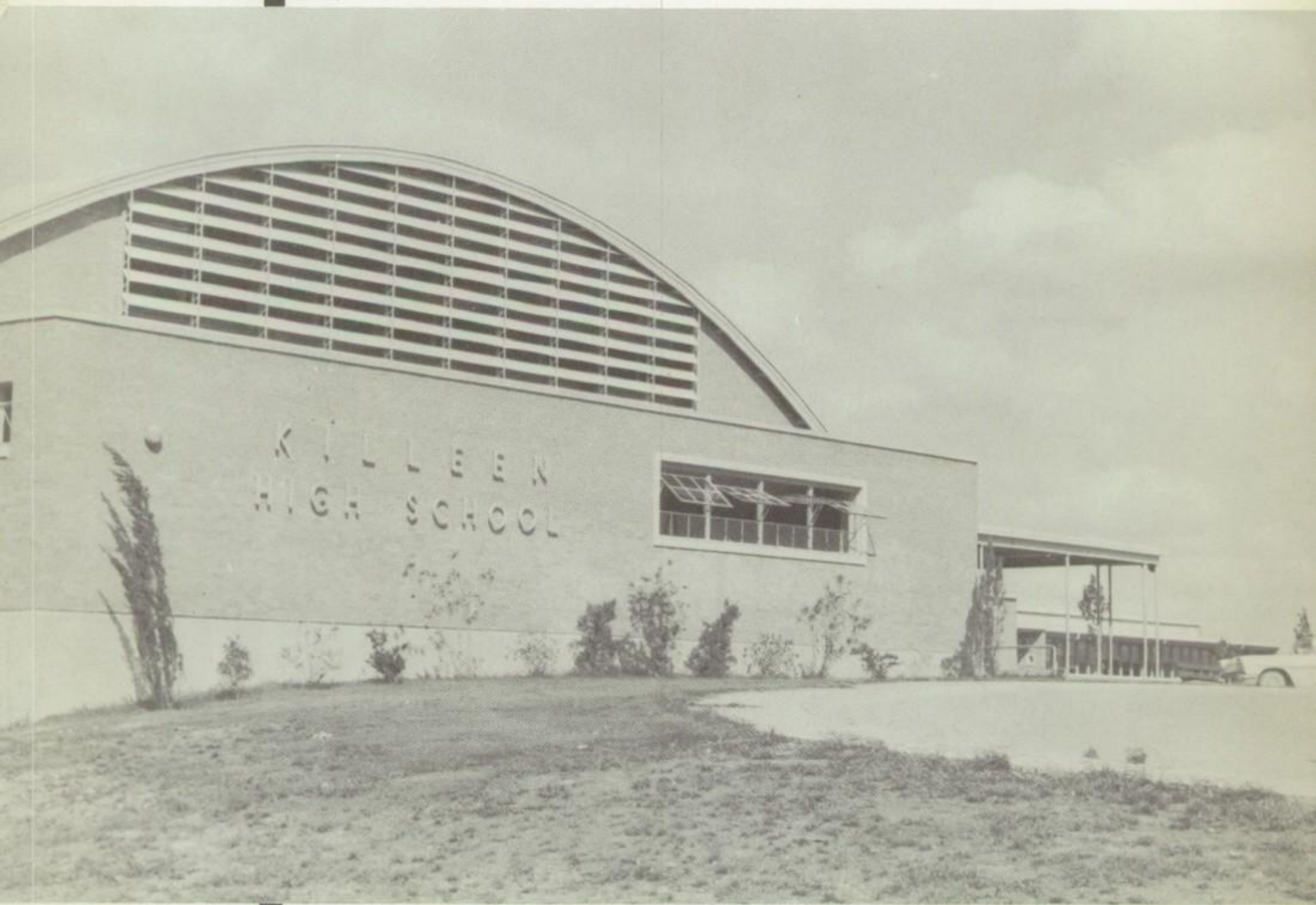


Killeen High School

Killeen, Texas

# Table of Contents


SENIORS

SPORTS

FACULTY

SOPHOMORES

JUNIORS

FRESHMEN

ACTIVITIES

ADS

FAVORITES

ORGANIZATIONS

ADMINISTRATION

# Foreword

...The doors through which we pass,...the corridors,...the minutes of sociabilities before class...the class rooms...youth coming and going... The purpose of the 1959 edition of the Kangaroo is to record the deeds of the boys and girls, who for the past year, embodied the spirit of Killeen High School...In the years to come, the yearbook will keep alive the memories gathered during the under-graduate days. The future years will bring new faces and changes to the school scene, but there shall be for us this record of the friends we knew, the things we did, and the memories that are still dear to us...Yes, this entrance to our school...our beloved K. H. S. that has seen many come and go, stands solidly as the Seniors of each year pass through all too quickly.

*W. P. Graham*

Those who leave this world die
only when we, whom they love,
forget them.

# Dedication

*Joyce Owen*

Honor Student

Loyal Friend

with

Our Deepest Affection

# IN MEMORIAM

# *Kangaroo Staff*

Editor-in-Chief . . . . . GLENDA BARNES
Freshman Class Editor . . . . . CHARLOTTE DUNCAN
Sophomore Class Editor . . . . . BARBARA WRIGHT
Junior Class Editor . . . . . TILLIE RAGSDALE
Senior Class Editor . . . . . JANE LEVY
Favorites Editor. . . . . MINERVA GONZALES
Organizations Editor. . . . . MARGARET ELLISON
Activities Editor. . . . . GWEN RUSSELL
Sports Editors. . . . . NANITA GOOCH
NANCY GUIBAULT
Photography. . . . . MARTIN HERZOG
Assistant . . . . . MICKEY TURNBO
Business Manager . . . . . JAN BURNER
Art Editor. . . . . VESTA BAKER
Assistant . . . . . JIMMY COOPER
Advisor. . . . . JACQUIE PATTERSON

# Administration

*C. E. Ellison*

Superintendent

LEE PEEBLES
Business Manager

J.C. CULWELL
Director of Curriculum

HERBERT F. GROTH
Secondary Supervisor

GORDON ADAMS
Tax Assessor-Collector

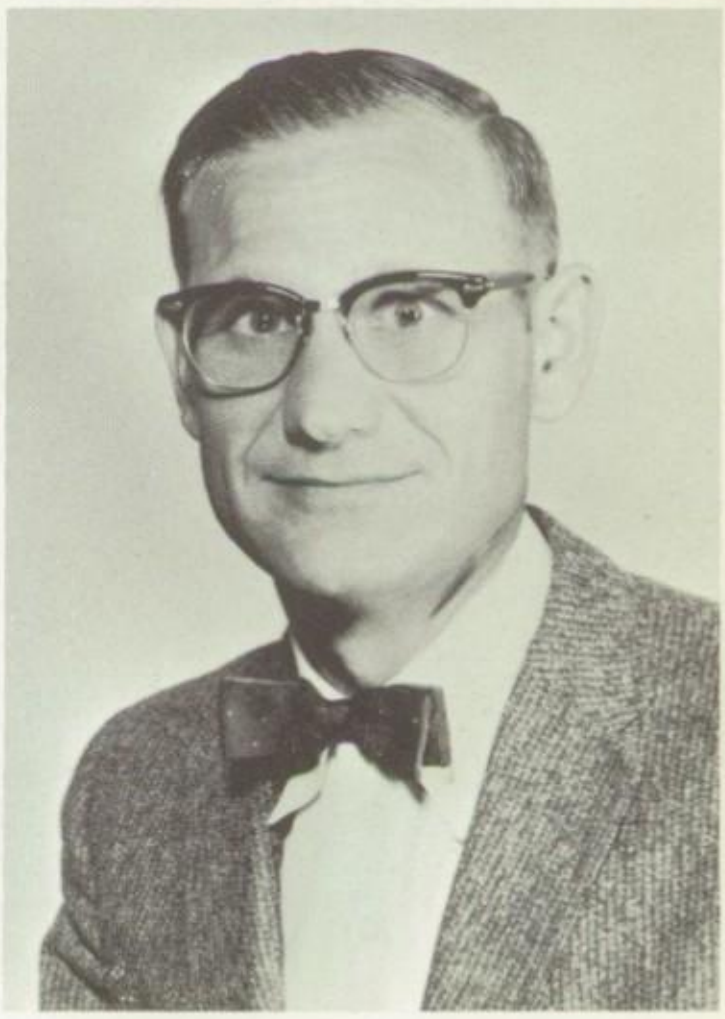

*John E. Little*

Principal

DON HARRIS
Assistant Principal

ANN COOK
Registrar

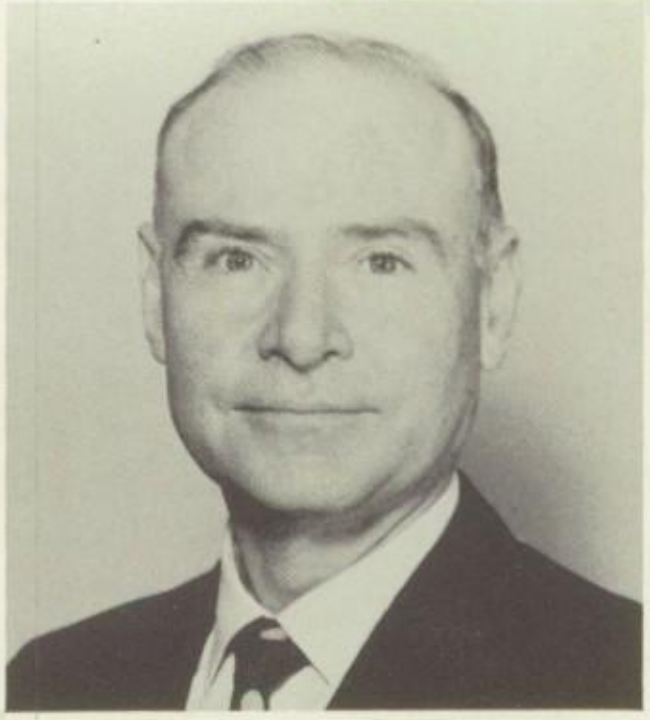

SETH MUNN
Guidance Counselor

PAT CHAPMAN
Secretary

ECHO ESSEN
School Nurse

JOE LOCKHART
Visiting Teacher

MR. LITTLE'S OFFICE HELP
STANDING: Joyce Keyes, Jinnifer Simms, Pat England, Mary Womack, Coy Gehrts.
SEATED: Martha Greer, Frances Rucker, Jimmie Hughs, Jan Bruner.

MR. MUNN'S OFFICE HELP
STANDING: Ellen Brocksiper, Karen Clem, Pat Bray, Jane Levy, Charlotte Bunnell.
SEATED: Jimmie Hughs, Norma King, Peggy Watson, Linda Meyers, Bertha Lavitte.

# Faculty

# FACULTY

JEWEL BLACK
S.T.S.T.C., M.A.
English

DONALD PUGH
North Texas State, M.M.
Choir

VIRGIL JESSUP
Western Carolina State
B.S. Biology, Physics

NETA WADDILL
Baylor University, M.S.
English

DORIS WOOD
Rice Institute, B.A.
English

JIMMY FRENCH
Texas University, M.A.
Math

GRACE HARRIS
South West Texas, B.S.
Shorthand, Bookkeeping
Commercial Law

JAMES BRIGGS
Rice Institute, B.S.
Science, Coach

ANNA TOMLINSON
Southwestern University
B.A. English

LOUISE PRICE
Mary Hardin-Baylor, B.S.
Typing, Business

INEZ FRANZ
West Texas State, B.S.
Speech

JOYCE JORDAN
North Texas State, B.S.
Physical Education

ELMER WOMACK
Abilene Christian College
B.S. Physical Education

C.C. BALL
University of Texas
M.A. Math

Mrs. Tomlinson

# FACULTY

VERA MAE CLARK
Daniel Baker College, B.S.
Typing

JACQUIE PATTERSON
Texas Woman's University
B.A. English

WILMA SMITH
S.W.T.S.T.C., M. Ed.
Home Economics

JAN MILHOLLAND
North Texas State, B.A.
History

LIBBY SPROTT
Mary Hardin-Baylor, B.S.
Home Economics

GLOYDE TYLER
Arkansas Southern, L.S.U.
B.S.E. Civics, Coach

LEO BUCKLEY
T.C.U., B.B.S.
Drivers' Education
Athletic Director

VESTA CULWELL
Mary Hardin-Baylor, B.A.
Spanish, Sociology

MARY YARBROUGH
S.M.U., B.A.
Mathematics

VERA JOYCE
Mary Hardin-Baylor, B.A.
English

ESTELLE STAPP
Southwestern University
B.A., M.A. Math

CLAIRE SINAI
Columbia University
M.S. Science

ELELYA HECTOR
University of California, A.B.
History, German

JANIE SULLIVAN
Baylor University, M.S.
Distributive Education

# FACULTY

Van E. Rea

JIM SULLIVAN
Texas A & M, B.S.
Vocational Agriculture

DICK THOMAS
Southwestern University
B.M.E. Band

LUKE WELCH
Baylor University, B.A.
Drivers' Education, Coach

PAUL ZIPPERLEN
Rice Institute, B.S.
Biology, Coach

VAN EARL REA
Southwestern, B.S.
Science

NELLIE GUIBAULT
Trinity College, B.A.
Latin, French

MRS. JOE FOWLER
Vanderbilt University, M.S.
Algebra

Best wishes
Mrs. Joe Fowler

Best Wishes
Mrs. Hudak

CHARLOTTE HUDAK
Pennsylvania State, B.S.
Home Economics

JANE TULLOCH
Mary Hardin-Baylor, B.A.
English

BURNS DuBOSE
University of Maryland
B.S.C. History

OUIDA WIGGINS
Baylor University, M.S.
History, Jr. Business

FLORENCE AXFORD
University of Wyoming
M.A. Librarian

B.C. HOOPER
North Texas State, B.S.
Industrial Arts, Mechanical
Drawing, Coach

# Seniors

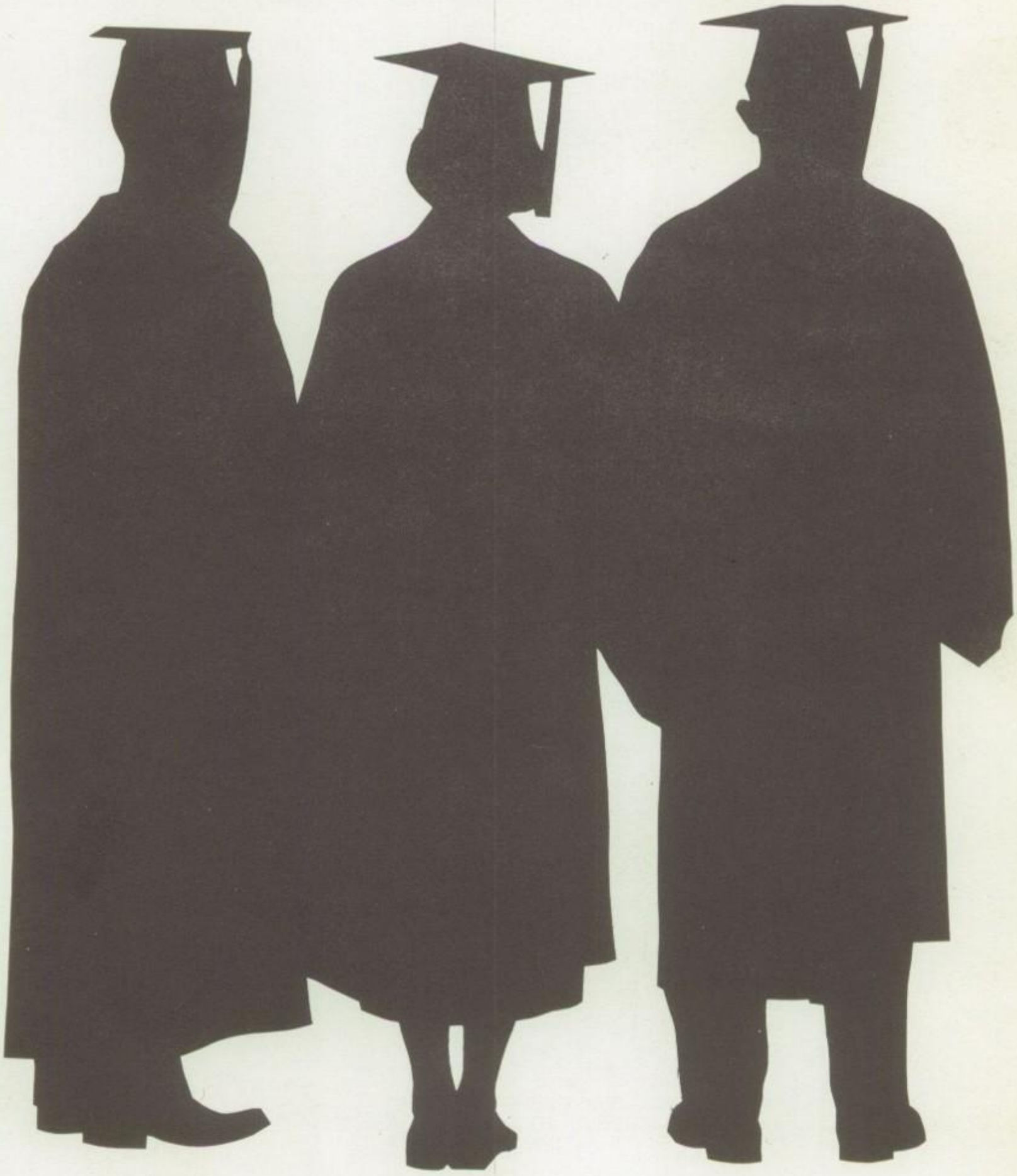

## Senior Officers

President . . . . . Billy Gayle Wilson
Vice President . . . . Billy Niemann
Secretary . . . . . Jimmie Ruth Hughs
Treasurer . . . . . Glenn Ford
Reporter. . . . . Delores Wilkins
Sergeant-at-Arms. . . Bob Owen

# Seniors

CAROLYN GARDNER ABNEY: choir 3, 4; NHS 3, 4; FHA 1; volleyball 2.

SANDRA ADAMSON
FHA 1; choir 1, 2, 3, 4; NHS 3, 4; Student Council 4.

BRENDA ALEXANDER
Annual 3; Drama 1, 2; pep squad 1; softball 1, 2, 3; basketball 1; girls football 4.

AL ALFONSO
Baseball 3, 4; ootball 2, 3, 4; rack 2; Class President 2; riendliest 4.

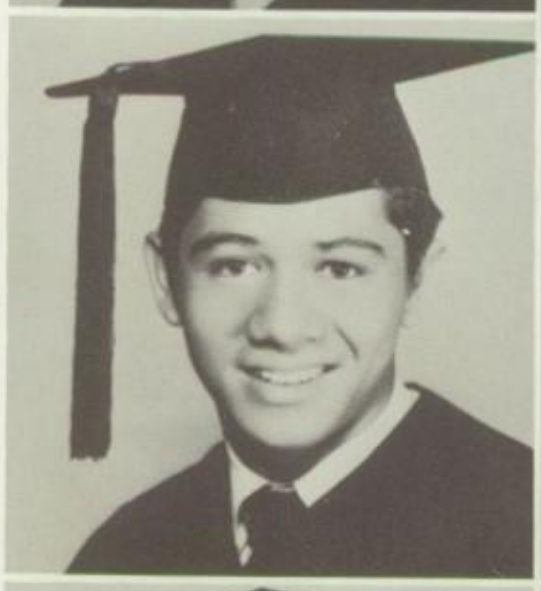

LONNIE ALLISON
Science Club 2; football 3, 4; track 3; Boys State 3; Senior play 4.

PATRICIA ARMS
Mixed chorus 1, 2; irls glee club 1, ; drama club 2; DE lub 3, 4; Miss DE unner-up 4; Girls tate 3.

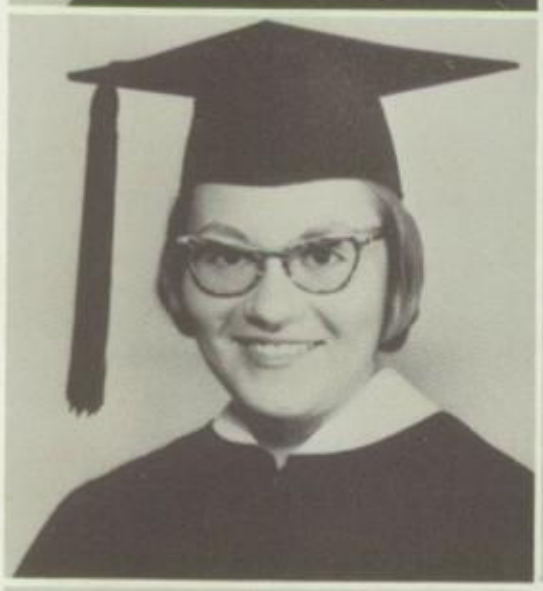

SANDRA BARNEBURG
FHA 1, reporter; Student Council 2; NHS 3, 4; Tennis 1, 3, 4; choir 3; girls football 4.

OE BARNES
ports club 1, 2; E club 3; foot- all manager 1; oxing 4.

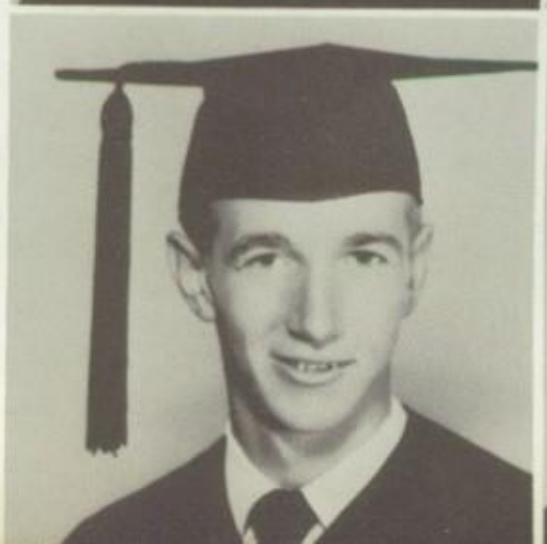

GLENDA BARNES
Band 1, 2; twirler 1, 2; FHA 1, FTA 2, vice-president, delegate to State; choir 3, annual 3, 4; editor 4; NHS 3, 4; Student Council alt. 3; girls football 4; Senior play 4.

# *Class of '59*

THOMAS BARR

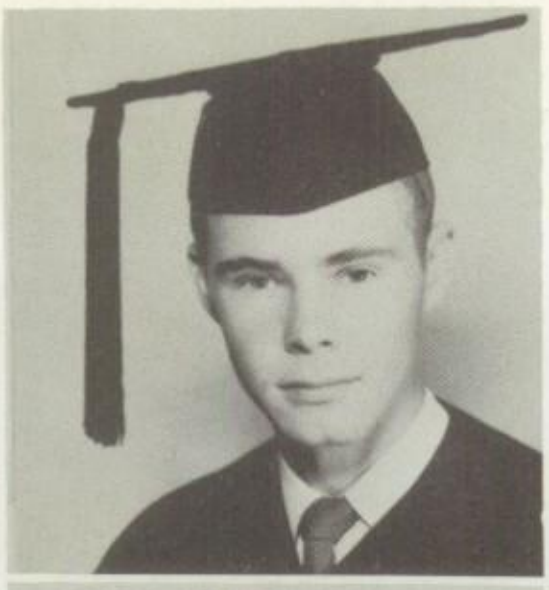

MARY BATES
FHA 1; pep squad p, 2; nurses club 2; girls softball 3.

SANDRA BAY
Pep squad 1, 2, 3, 4; library club 2; FHA 1, Kangaroo 4; Senior editor.

JOHN BEAVER
Basketball 1, 2, 3, 4; basketball 3, Student Council 4; chorus 3; chess club 1, 2.

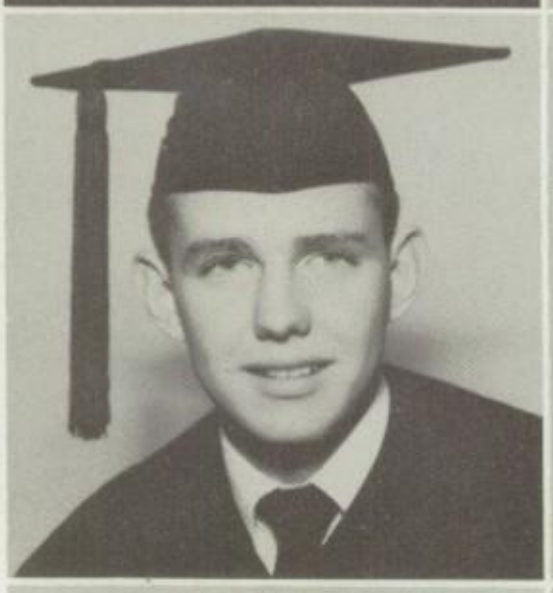

DORIS BIELS
FTA 1, delegate to state 2; DE club 3, 4; Miss DE runner-up 4, vice-president DE club 4.

ANN BOYD
FHA 1, basketball 2; Miss Kangaroo nominee 4; pep squad 4; tennis 3; girls football 4, capt.

SUESI BOX
Student Council 2, Lat club 1; pep squad 1, 2; drama club 2; girls football 4; Senior play 4.

HAROLD BROCK-JONES
Basketball 1, 2, 3; track 2, 3, 4; projection club 2, glee club 1; golf 3; soccer 3; football 3.

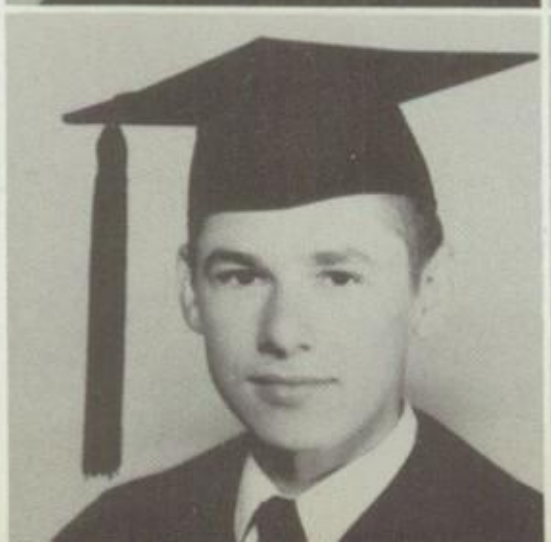

ELLEN BROCKSIPER
FHA 1; Art club 3; girls football 4.

# Seniors

JAN BRUNER
FTA 1, 2, reporter 2;
Annual 4, bus. mgr.;
NHS 3, 4; softball 2.

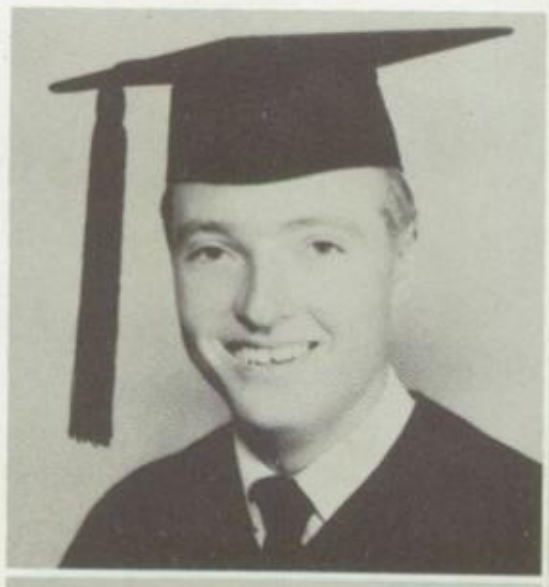

KENDAL BRYCE
Band 1, 2, 3, 4;
president 3, 4;
stage band 2, 3, 4;
Klen 2, Boys state
3.

CHARLOTTE BUNNEL
FTA 2, 3; FHA 1.

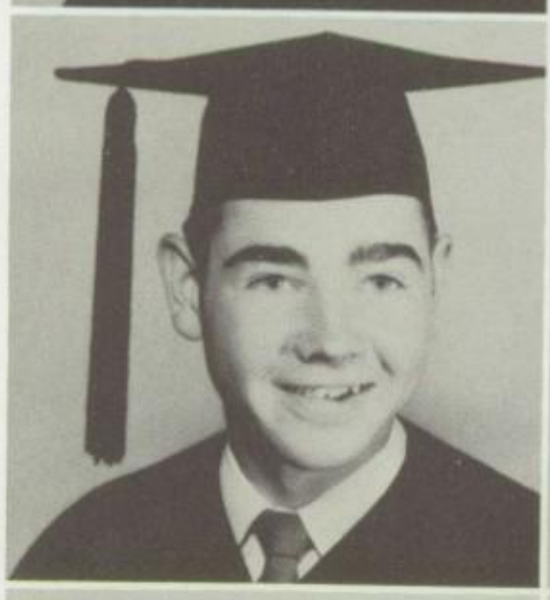

JOHN BURNS
Spanish Club 1.

JANE BUTTS
DE club 4;
Library 2; FHA 1.

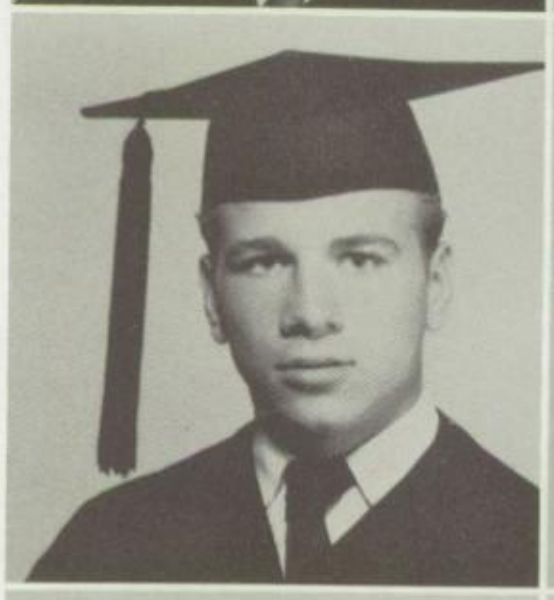

BILL CITRANO
Basketball 1, 2, 4;
football 2, 3;
class president 1, 2;
class vice-pres. 3;
journalism 1, 3; band 1,
; baseball 1, 2; rec-
ord club president 2;
port club president 3.

KAREN CLEM
Varsity basketball 1, 2;
sodality 1, 2; glee club
1, 2; Latin club 2;
drama club 2; NHS 3, 4;
ready writing 3, 4.

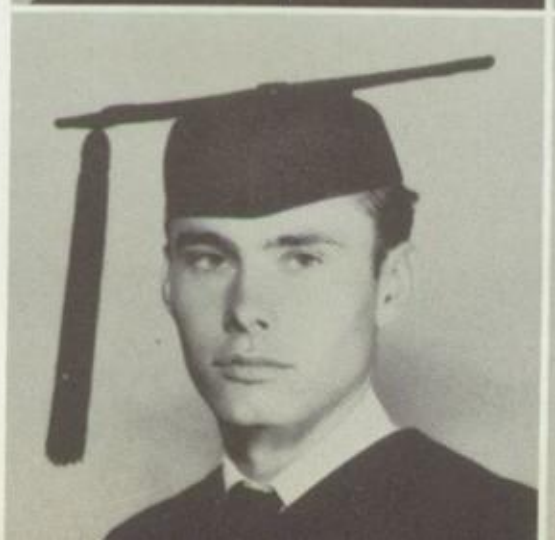

BUTCH CLEVELAND
Band 1, 2, 3, 4;
lance band 2, 3, 4;
ootball 3.

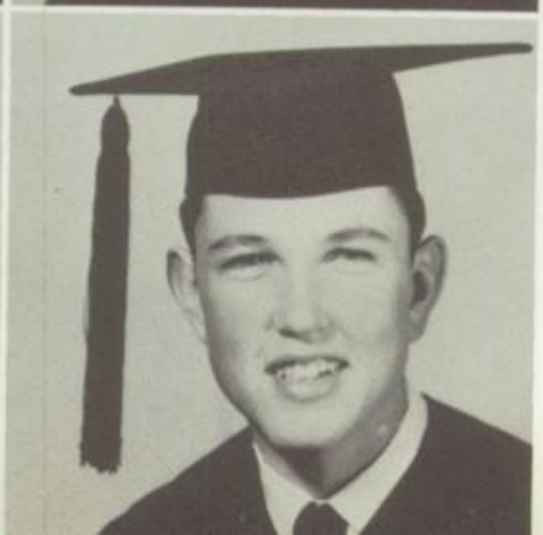

ROD COLLINS
Baseball 1;
football 1; basket-
ball 1, 2, 3, 4;
Student Council 3.

# *Class of '59*

TOM CHAMBERLAIN
Wrestling 3;
JCL 1, 2; class play 1;
National science
fair 3.

EDWARD COOK
FFA 1; Press club
1; District FFA
Sentinel 1;
Greenhand 2; softball
2; choir 3, 4;

JOHN ALLEN COOK
Football 1, 2, 3, 4;
capt. 4, all dist. 3;
super cen-tex 3, 4;
basketball 1, 2, 3, 4; trac
1, 2, 3, 4; Student Counci
1, 2, 3, 4; vice-pres. 3;
NHS 3, 4; Key Club 2, 3,
4; pres. 4; NFL 3, 4;
Pres. 4; science fair
winner 2, 3; runner-
up most popular 3;
one act play 2, 3, 4;
extemp. 2, 3, 4; Senior
play 4, Best all-around
4.

MYRA JO COOK
NHS 3, 4; drama
club 1, racquet club 2,
tennis 1, 3, 4; Miss
Kangaroo; annual 2;
girls state alt.; girls
football.

CHERYL CORDER
Pep squad 1;
FHA 1, 2; FTA 3;
girls football.

SHIRLEY COSPER
FHA 1; pep squad 1,
Kangaroo 3; a cappella
choir 3; girls choir 3;

JANELL CULP
FHA 1, 2; pep
squad 1; library
1, 2, 3; secretary-
treasurer 1.

MARVIN CURB
Band 1, 2, 3, 4;
FFA 1, 2, 3, 4.

CHARLEY DAVIS

# Seniors

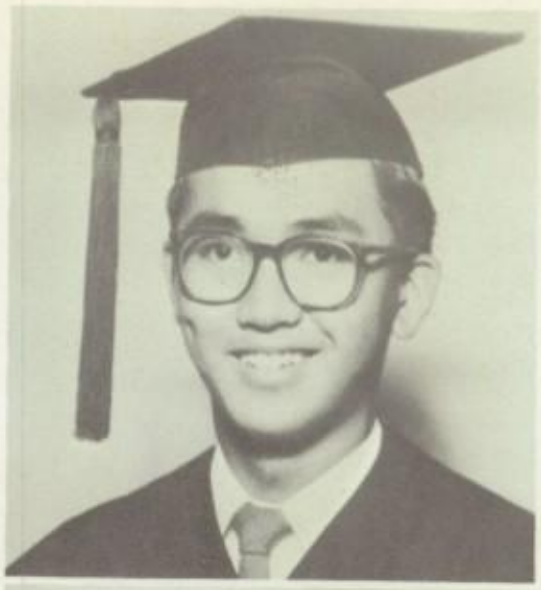

JAFILAM DELA CRUZ
Class president 3;
vice-pres. 1;
NHS 1, 3; baseball 1, 2,
3, 4; math club 3; track
3; service organization
3.

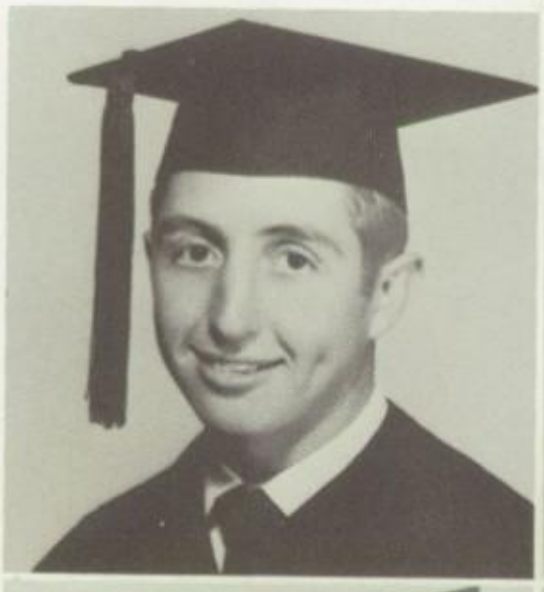

DAMON DENSON
Football 1, 2;
basketball mgr. 1, 2;
DE club 3, 4; Pres.
4; Science club 1, 2.

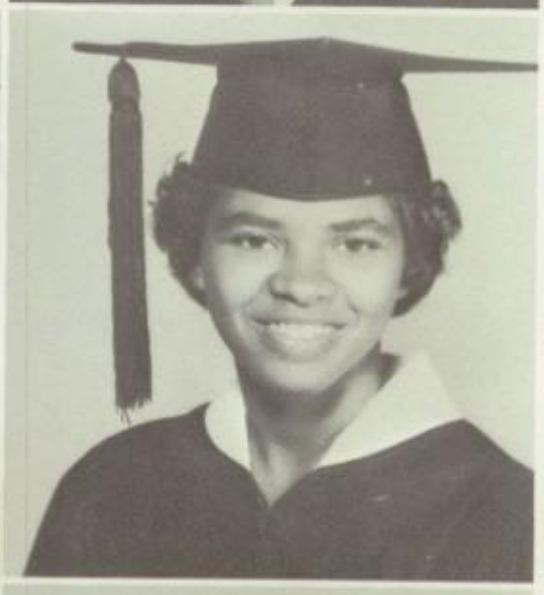

MARY DOCKERY
Girls basketball 1;
pep squad 2; tennis 1;
softball 1; bowling club
1; girls football 4.

JERRY DUGGER
Football 1, 2, 3, 4;
B-team capt. 2;
class vice-pres. 3;
Key club 4; Student
council 4; senior
play 4.

BETTY DUNN
Nurses club 1, 2;
choir 1, 2, 3, 4;
science club 2, 3;
NHS 3, 4.

MARSHA DRAIN
Debate 1; volley-
ball 1; school favorite
; Most Beautiful 3;
ennis 4; choir girls
ootball 4.

RODDY DUTY
Football 1, 2;
golden gloves 2, 3, 4;
reg. runner-up 2;
dist. runner-up 3;
sports club 2;
DE club 4; softball
3; FFA 1, 2.

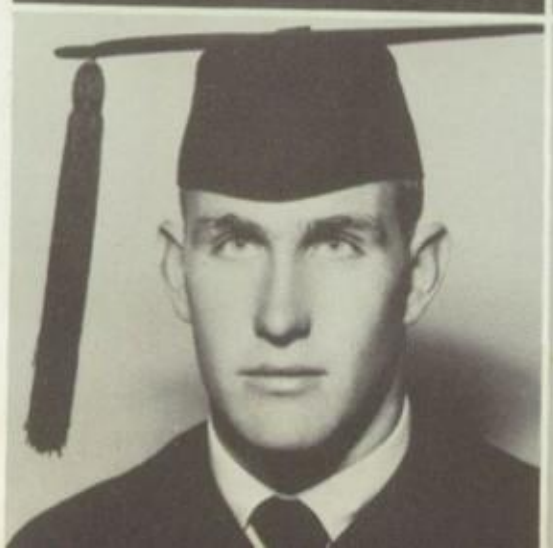

GAYLE EDWARDS
Football 1, 2, 3, 4;
asketball 1, 2, 3, 4;
aseball 3; track 1,
, 4; FFA club 1, 2, 4.

MARY EDWARDS
Mixed chorus 1, 2, 3;
girls chorus 1, 2, 3;
a cappella choir 3, 4;
photography club 1, 2;
German-American
club 2, 3.

# Class of '59

MARGARET ELLISON
Annual 1, 2, 4; activity editor 2; organization editor 4; Most Friendlyn 3; choir 1, 2, 3; NHS 3, 4; senior favorite 4; Senior play, girls football 4; girl of the month 4.

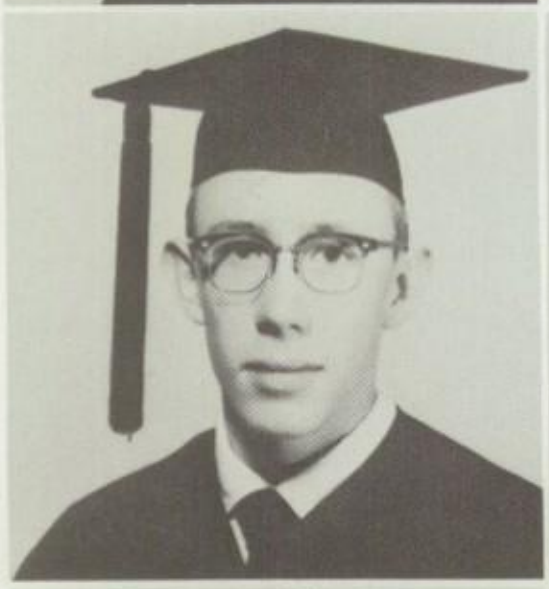

CLIFF FISCHBACH
Science club 1, 2; choir 1, 2, 3; track 3.

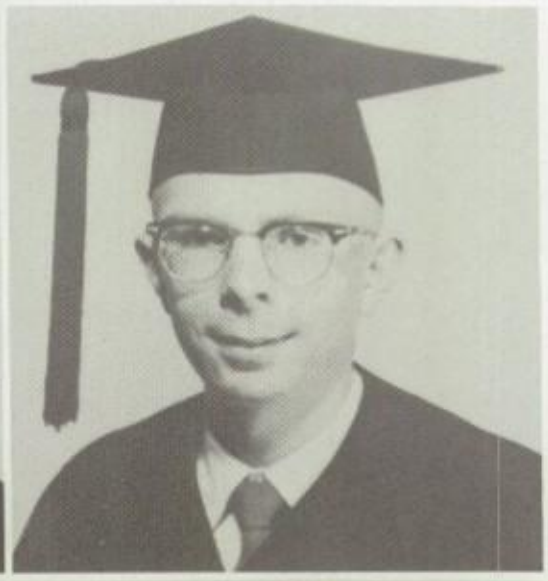

ROGER FLOYD
Band 3, 4.

GLENN FORD
Class president 1, FHA beau 1; Student Council 1, 2, 3, 4; football 1, 2, 3, 4; B-team capt. 2; capt. 4; Key club 3, 4; Boys state 3; Boy of the Month; most dependable 4; class treasurer 4.

CAROL FULLER
Choir council representative 3; choir 2, 3, 4; FTA 1, 2, 3; pep squad 2; girls choir 2, 3; a cappella choir 4.

SANDRA GANSKE
Band 1, 2, 3, 4; drama club 1, 2; Latin club 2; science club 2, 3; Girls State 3; Student Council alt. 1; NHS 3, 4.

JO GEHRTS
Majorette 1; French club 1; pep squad 2, 3; press club 2; cheerleader 4; volleyball mgr. 3; tennis 4; best all around 4; girls football 4.

PAT GILBREATH
Tumbling 1; FTA 1, 2; choir 1, 2; Science Club 2; math club 2; FHA 3.

MIKE GLASGOW
Basketball 1, 2; softball 2; track 4; journalism club 2.

# Seniors

DUANE GLAZE
Kagaroo tales 3.

MINERVA GONZALES
Band 1, 2, 3, 4; sweetheart 3; secretary 4; NHS 3, 4; reporter 4; spanish club treas. p, FTA, President; Student Council reporter 3, corresponding sec. 4; Miss Kangaroo candidate 4; annual 4; favorites editor; Girls state 3, most beautiful 4.

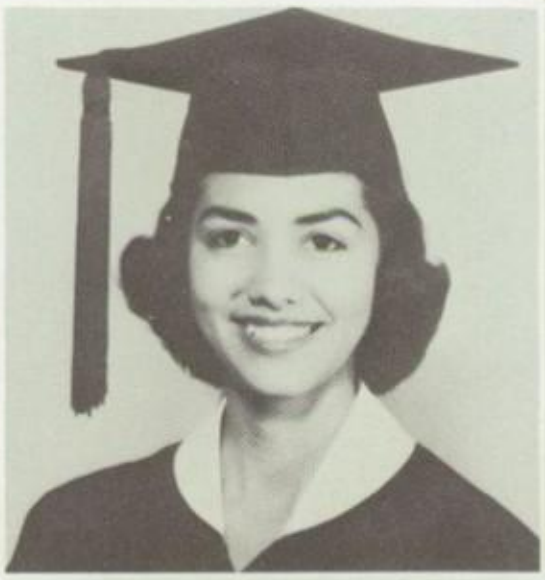

NANITA GOOCH
Drama 1; library 1; Miss Kangaroo nominee 4; annual 2, 3, 4; sports editor 4; girls softball 1, girls football 4; Senior play 4.

PAT HAEDGE
Glee club 1; racket club 2; volleyball 3, 4; NHS 3, 4; Sec. 4.

HOPE HAMPTON
Cheerleader 1; a cappella choir 2, 3, 4; NHS 3, 4; Science club sec. 3; basketball 1, 2; volleyball 1; ISI typing 3; Athletic club treas. 1, library 4; girls football 4.

BUDDY HARRIS

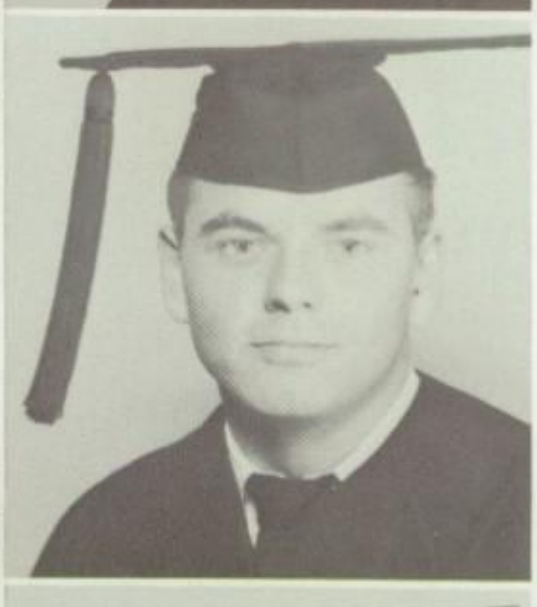

WALTER HAYS
Annual 2; basketball 1; soccer 1, 2; tennis 1.

BARBARA HENDERSON
FHA 1; Library club 3; DE club 4.

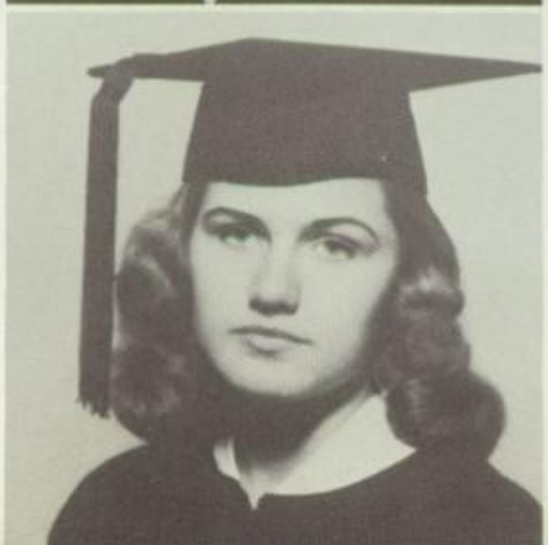

CAROLYN HENSEL
FHA 1, Science club 2; pep squad 1.

# Class of '59

JANICE HOLLINGSWORTH
Student Council 1, 2; tumbling 3, 4; class treasurer 3; Nurses club 3; NHS 1, 2; FTA 2; FHA 1, 3; band 1, 2; girls football 4; Senior play 4.

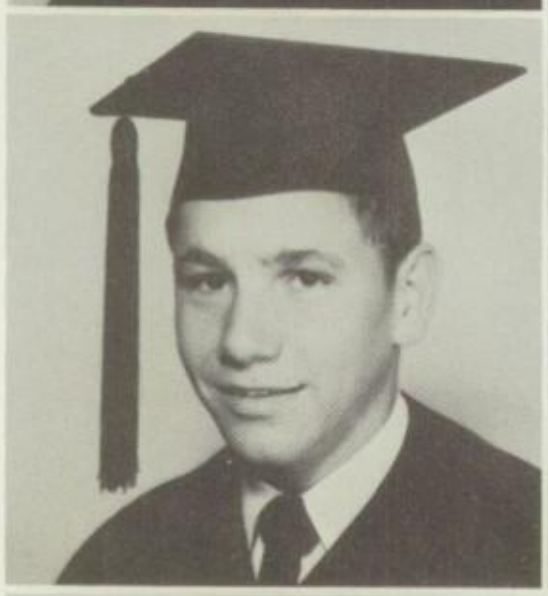

TOMMY HOLMES
FFA 1, 3, 4; treasurer 4; tennis club 1; football 1; swimming 3, 4; tennis 1.

BETTY HOWELL
NHS 3, 4; FTA 1, 3, 4; FTA sec.; library club 2.

PAT HUDSON
Nurses club 1; DE club 3, 4; UIL choir 1, 2.

JIMMIE RUTH HUGHS
Basketball 1; drama club 1; talent show 1, 4; Student Council 3, 4; Clas favorite 2; football sweet heart 3; girls state 3; NHS 3, 4; Miss Kangaroo finalists 4; most popular 4; Girl of the Month 4.

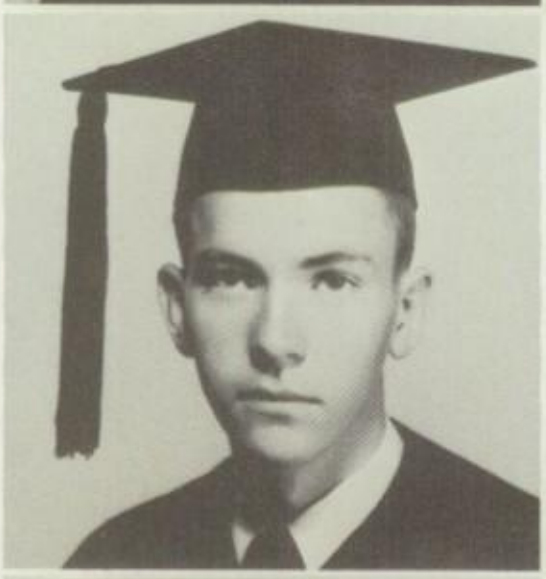

DENNIS JOHNSON
Basketball 3.

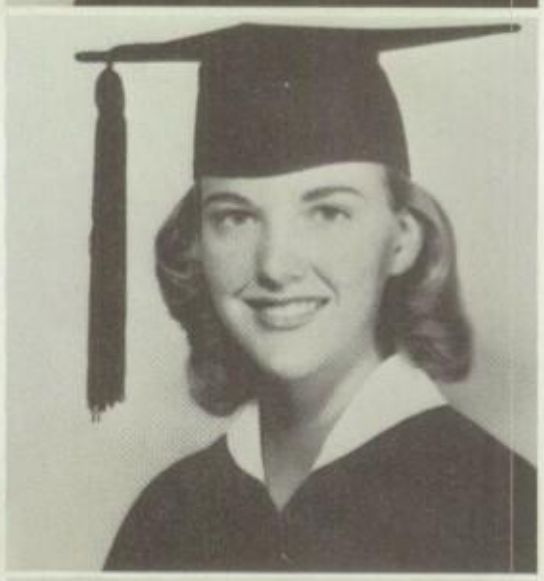

JOY JOHNSON
Jr. Red Cross, Rep. & sec. 1; class sec. 2; Journalism club 3, 4; NHS 3, 4; Kangaroo Tale 4; girls football 4.

DOROTHY COPLEY JONES
Band 2; library staff 4; Kangaroo tales 4.

JESSIE JONES

# Seniors

SANDY JONES
Senior play 4;
girls football mgr.
4; Kangaroo Tales
2; Drama club 1; Latin
club 2; library staff 1, 3,
4; pep squad 4.

PETER KERN
Tennis 1.

JOYCE KEYES

NORMA KING
FHA 1; nurses
club 2.

LOUISE KOCHEL
Y-teens 1; choir
1, 2, 3, 4; music
appreciation club 1;
library club 2, 3.

J. W. LATHAM

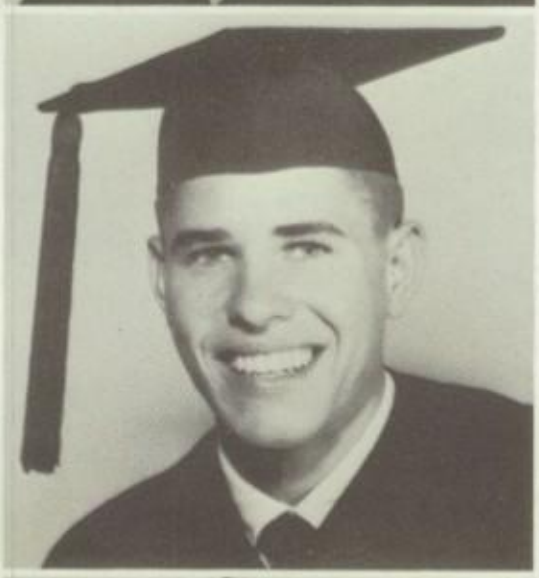

ROBERT LEDBETTER
Basketball 1, 2, 3, 4;
capt. 3, 4; all state 3;
football capt. 1; base-
ball 1, 3, 4; track 1, 4;
Student Council 2; class
favorite 2; Boys state 3;
athletics club 1; NHS 3,
4; drama club 2.

WINSTON LEIFESTER

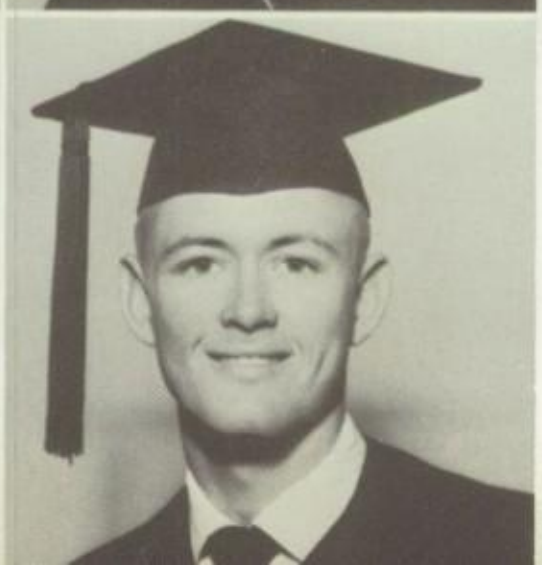

STAN LEVY
Football 1;
basketball 1, 2, 3, 4; base
ball 1, 2, 3, 4; track 1, 4;
science club 1, 2;
Senior favorite 4.

# Class of '59

JANE LEVY
Drama club 1, 2; annual 1, 2, 3, 4; favorite editor 2, 3; senior editor 4; cheerleader 2, 3; Student Council 3; alt. 2; class reporter 1; most beautiful 1; runner-up 2, 3, 4; Miss Kangaroo attendant 1; nominee 4; one act play 2; UIT declamation 2, 3, 4; district 2, regional 3; girls football 4, Senior play 4, NFL 3, 4.

LINDA LEWIS

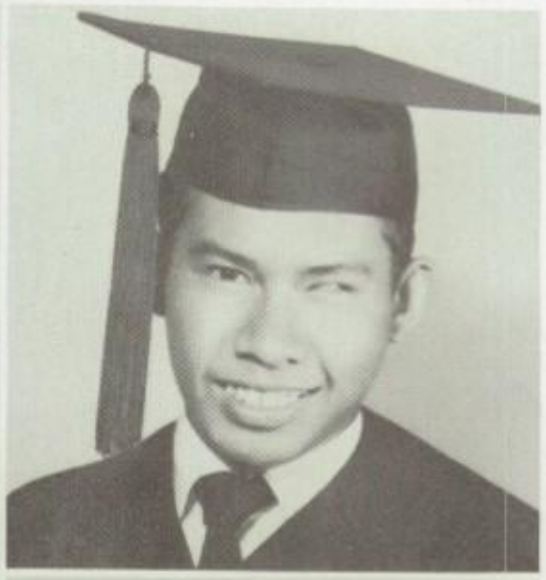

ANGEL LICERIO

PAT LOFLAND
Class secretary 1; Student Council 1; drama 1, 2; cheerleader 2, 3; choir 1, 2, 3, 4; all state soloist 1, 2, 3; NHS 3, 4; Miss Kangaroo finalist 4; UIT extemp 3; NFL 3, 4; reporter, Senior play 4.

JANIS McCRORY
Class secretary 1; Student Council 1; drama 1, 2; cheerleader 2, 3; choir 1, 2, 3, 4; all state soloist 1, 2, 3; NHS 3, 4; Miss Kangaroo finalist 4; UIT extemp 3; NFL 3, 4; reporter; Senior Play 4.

ED McLAUGHLIN
Chess 3; science club 1, 2; track 2.

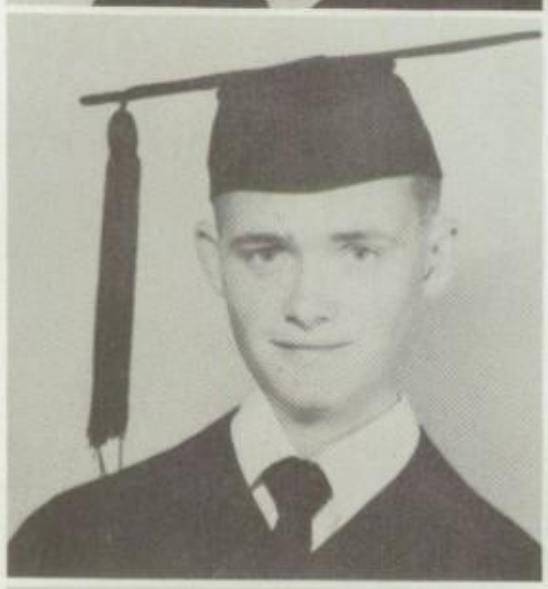

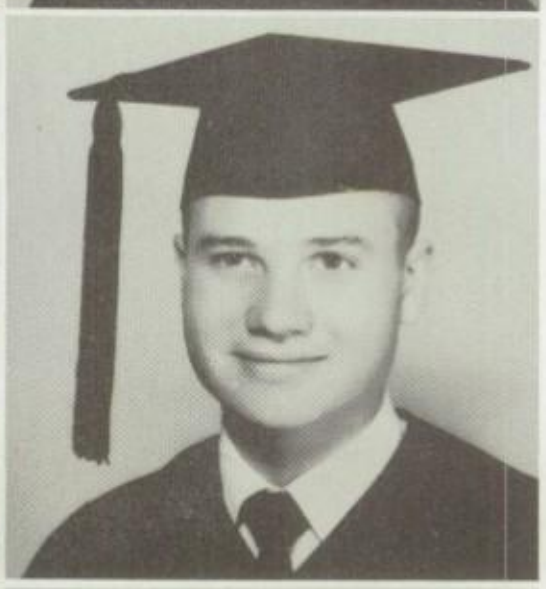

TRUETT MATHIS
Band 1, 2, 3, 4; science club 1, 2, 3 camera club 3; one act play 3.

GRACE MILLER
FHA 1; DE club 4.

HULONA RICHERSON MILLSAP
FHA 1; FTA 2, 3; band 1, 2; twirler 1, 3; choir 1, 3.

# Seniors

TOM MINOR

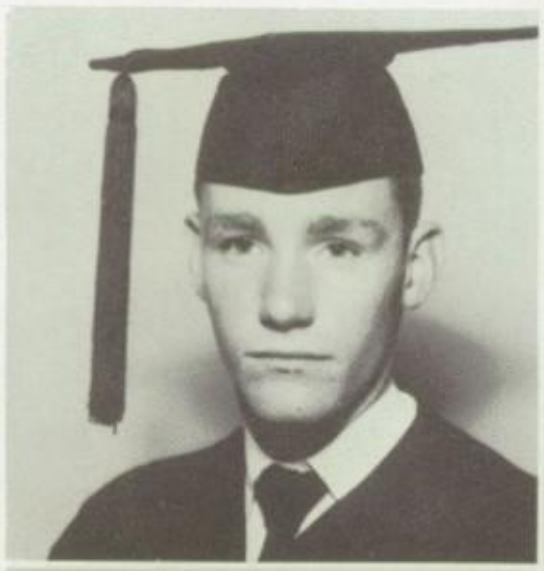

GERARD MORAN
Student Council president 4; science club, treas. 1; President 2, 3; NHS 3, 4; drama club 1, 2; basketball; capt. 1; Boys state 3, workshop 3; Boy of the Month 4.

BUDDY MORRIS
Tennis 1; basketball 1; basketball 1, 2, 3, 4; football 1; class favorite 1; class president 1; vice-president sportsman club 1; Student Council 1; baseball 4.

MARY NAEVE
Library 1, 2, 3.

CARROLL NERRON
Band 1, 2, 3; basketball 3.

BILLY NIEMANN
Football 1, 2, 3, 4; basketball 1, 2, 3; Key club 3, 4; sportsman club 1; band 1, Student Council 2; Tennis 1, 4; NHS 4; class vice-president 4; Senior play ; Boy of the Month 4; Most Handsome 4; runner-up 2, 3; track 1.

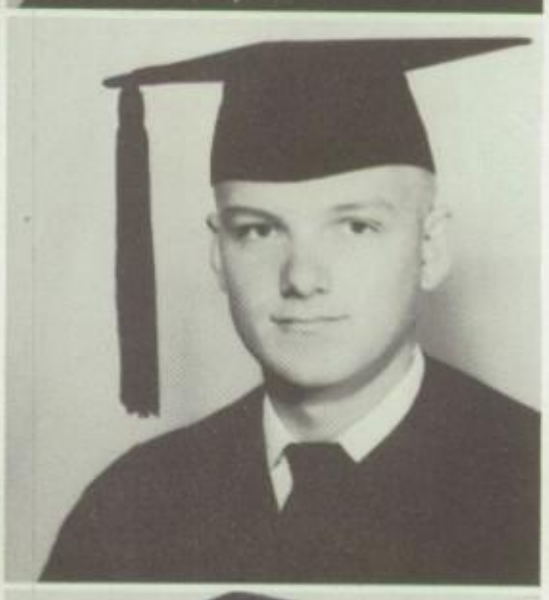

MIKE O'BRYAN
Baseball 2, UIT slide rule 3, 4; science club 4. Senior Play.

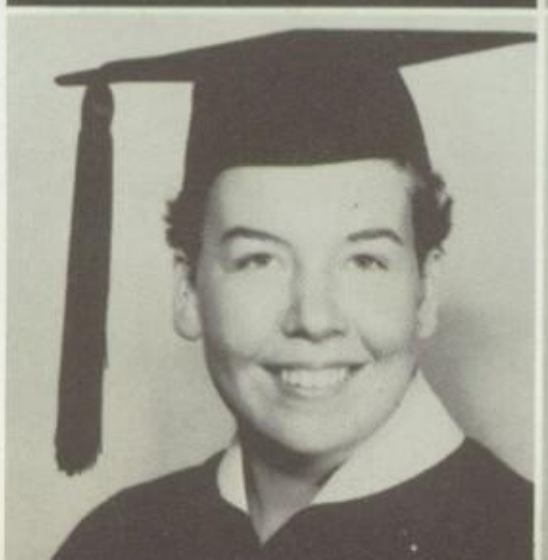

BARBARA OLDHAM
Band 1, 2, 3, 4; choir FHA 1, FTA 2, 3; nurses 1; girls choir .

BOB OWEN
Baseball 1, football 4; basketball 1; track 3; Student Council 1; Key club 1; class favorite 3.

# *Class of '59*

ANN PATRICK

CLAY PEEBLES
Football 1, 2, 3, 4; Student Council 1, 3, 4; Key Club 3, 4; Boys state 3; NHS 3, 4; vice-president; Boy of the Month 4, Senior play 4.

PEGGY PUGH
Class council 1; pep squad 3; basketbal 1, 2; girls football 4, Senior play 4.

ELMER PURSLEY
Football 3; FFA 4.

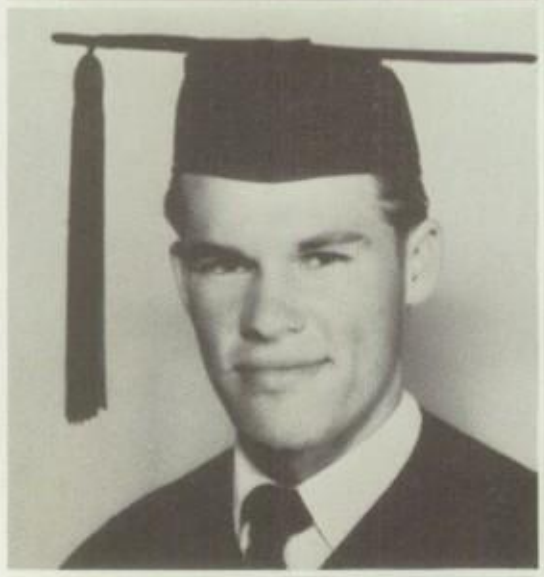

ROSE RADDE
Band 1; drama club 1; volleyball mgr. 3; girls football 4.

JAN REESE
Football 1, 2; basketball 1; track 2; DE club 3, 4; Mr. DE 4; boxing club 3, 4; FFA 1, 2.

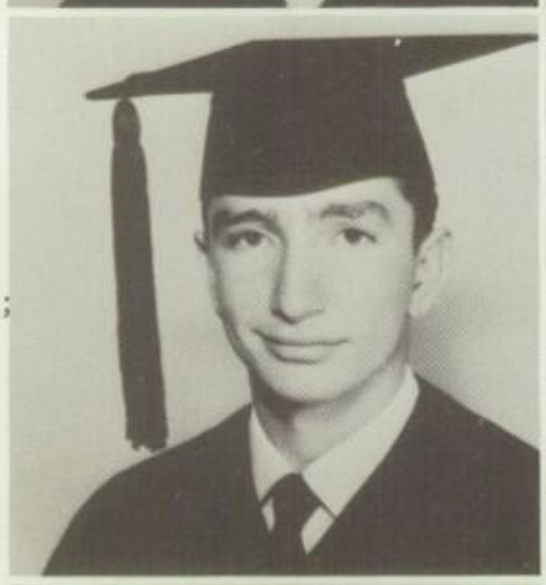

ROGER REPUYAN

MURRAY ROSS
Football 1, 2, 3, 4; baseball 3; basketball 1, 2, 3, 4; rack 3; band 1, 2, 3, 4; softball 3.

GWEN RUSSELL
Volleyball 2, 3, 4; basketball 1; drama 1, pep squad 1, 2, 3; softball 1, annual 4; capt. 3, 4; volleyball, UIT volleyba UIT baseball, girls football 4.

# Seniors

FRANKIE RUCKER
Drama club 1; volleyball 2; Student Council treas. 3; cheerleader 4; Girls state 3; State officer; runner-up friendliest 2; UIT speech 3; NHS 3, 4; Class secretary 2; president News Analysis Club 2; girls football 4; Senior play 4.

SHARON SAMMIS
Beta club 4; French 3; FTA 1; girls sports club 1; annual 3.

MARI SCRIVEN
Class vice-president 1; Latin Club 1, 2; Latin Queen 1; band 1, 2; choral club 2; choir 3, 4; all state choir 3; NFL 3, 4; Sec. 4; choir historian 4; choir sec. 3; Miss Kangaroo Nominee 4; NHS 3, 4; Class favorite 3; Senior play 4.

OE SEARLES
rack 1, 2, 3, 4; foot-all 2, 3, 4; basketball ; science club resident 3; baseball , 4.

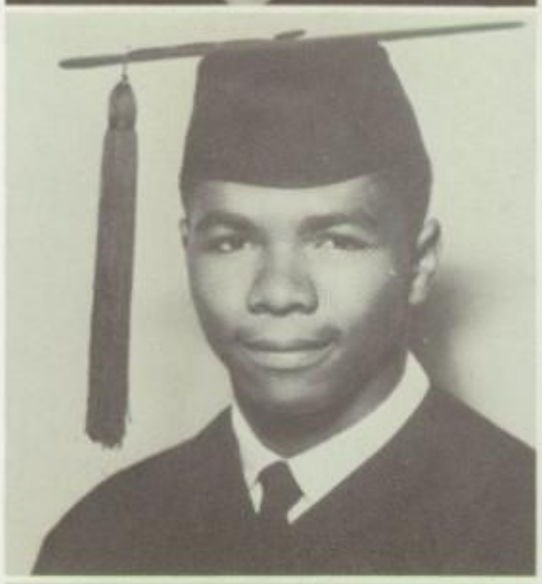

SHIRLEY SHOAF
FHA 1; library 2, 3; reporter 3.

GALIA SCHULZ SIMMONS
FHA 1; library 2, 3.

JOE SIMS
Band 1, choir 1; UIT declamation 3; football 3; track 4; baseball 4; UIT debate 4; science club 1, 4; softball 4.

JAY SOLOMON
Science club 1, 2, 3, 4; science fair 2, 3, 4; Baylor fair 2, 3; slide rule 3, 4, UIT.

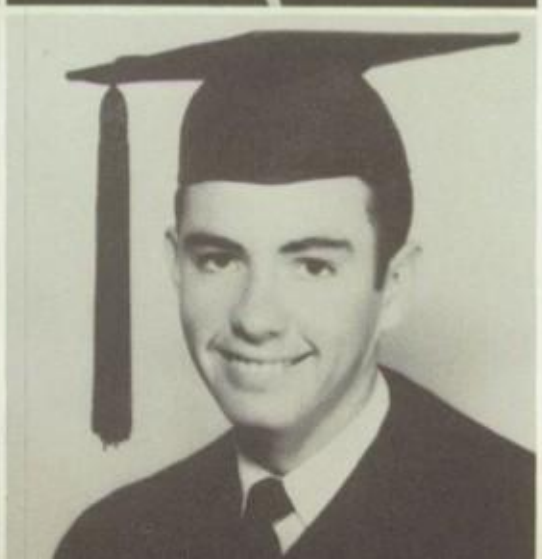

JERRY SULLIVAN
Band 1, 2, 3, 4; tennis 1; UIL typing 2; Science club officer 2; Student Council 3, 4; DE club 4.

# *Class of '59*

SAM TAFFINDER

RUNNELL TAYLOR
FHA 1, DE club 4; girls choir 3; nurses 2; UIL typing 2.

SAM TEAGUE
Football 2, 4; Key club 4; basketball 1; track 1; basketball mgr. 3.

GEORGE THORNTON
Annual photographer 1, 2; FFA 1, 2; reporter 2; Kangaroo Tales 4.

GARY TIMMONS
Sports 2; DE club 3, 4.

ROBERTA TUTT
Band 1, 2, 3, 4; nurses club 3, 4; library club 1, 2.

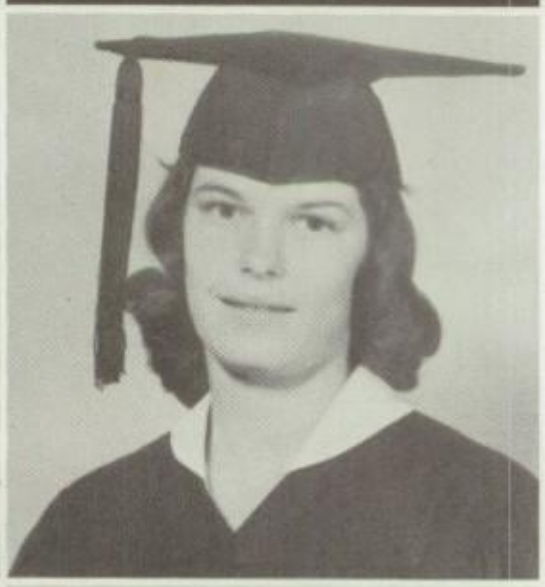

SANDRA WALLEISH
NHS 4; volleyball 1, 2, 4 FTA 1; Kangaroo Tales 4; softball 1.

PEGGY WATSON
Nurses club 1; UIL softball 1; pep squad 1; journalism club 2.

BOB WEIDINGER
Glee club 1; science 1; choir 3, 4; shop club 1, 2; baseball 1, 2; annual 2; dancing club 2, 3; volleyba 2; German con. 1, 2, 3.

# Seniors

VIVIAN WESTERFIELD
Class secretary 3; choir 1, 2; FTA 4; FHA 1; softball 2.

JIM WIER

MARGARET WILDMAN
FHA 1, 2, 3; library 3; basketball 1, 2; glee club 1, 2, 3; cheerleader 3; class secretary 3; nominee school favorite 3; girls football 4; softball 1, 3; Senior play 4.

ELORES WILKINS
lass favorite 1; lass treasurer 3; udent Council 2; ost beautiful 2; class ecretary 3; library ub 3; NHS 3, 4; girls otball 4; class favorite nner-up 4.

JOAN WILLIAMS
FHA 1, library 2, 3, 4; NHS 3, 4.

ILLY WILSON
lass president 2, 3, 4; lass vice-pres. 1; Stuent Council 1, 2; Key lub 3, 4; Lt. Governor ivision 2, 3, Key club nternational 4; most ependable runner-up ; most dependable 3; ost popular 4; football , 2, 3, 4; baseball 1, 2, 3, ; basketball 1, 3; Boy f the Month 4; Football ing 2; band 1, 2; Boys tate 3, class favorite unner-up 3; class faorite 1, science club ; Senior play 4; UIL peech 3.

KAY WINDEBANK
Pep squad 1, 2; glee club 1, 2; Kayettes 1, 2.

MARY WOMACK
GAC 1; pep squad 1, 2, 3, 4; a cappella choir 2, 3, 4; Klen day 3; racket club 2; Student Council alt. 3.

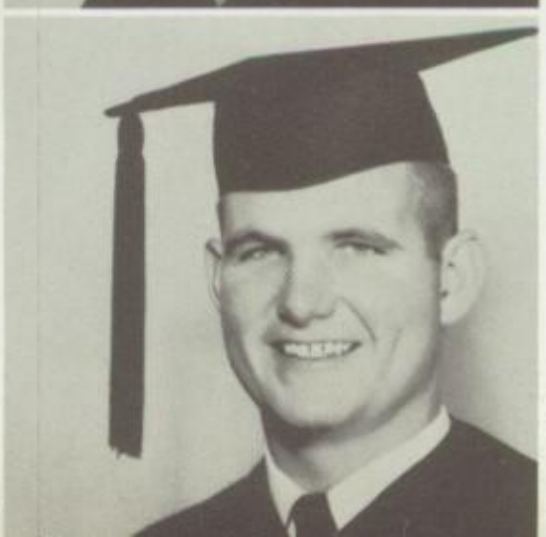

JERRY WOOD
Football 1, 2, 3, 4; baseball 1; basketball 1; track 1, 2, 3, 4; class treasurer 1.

# Class of '59

BARBARA WRIGHT
Pep squad 1; vice president FNA 1; choir 3; NHS 3, 4; Student Council alt. 4; annual staff 4; a cappella choir 3.

SANDRA WRIGHT
FHA 1; nurses 2; DE club 3, 4; Miss DE 4; DE secretary 4.

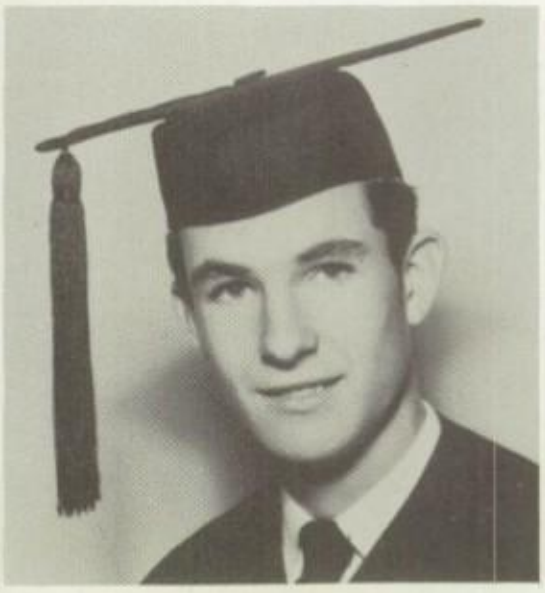

WESLEY YOUNG
FFA 1, 2, 4; secretary

## Autographs

# Favorites

Miss Kangaroo *Myra Jo Cook*

Attendant To
Miss Kangaroo

*Janis McCrory*

Attendant To
Miss Kangaroo

*Jimmie Ruth Hughs*

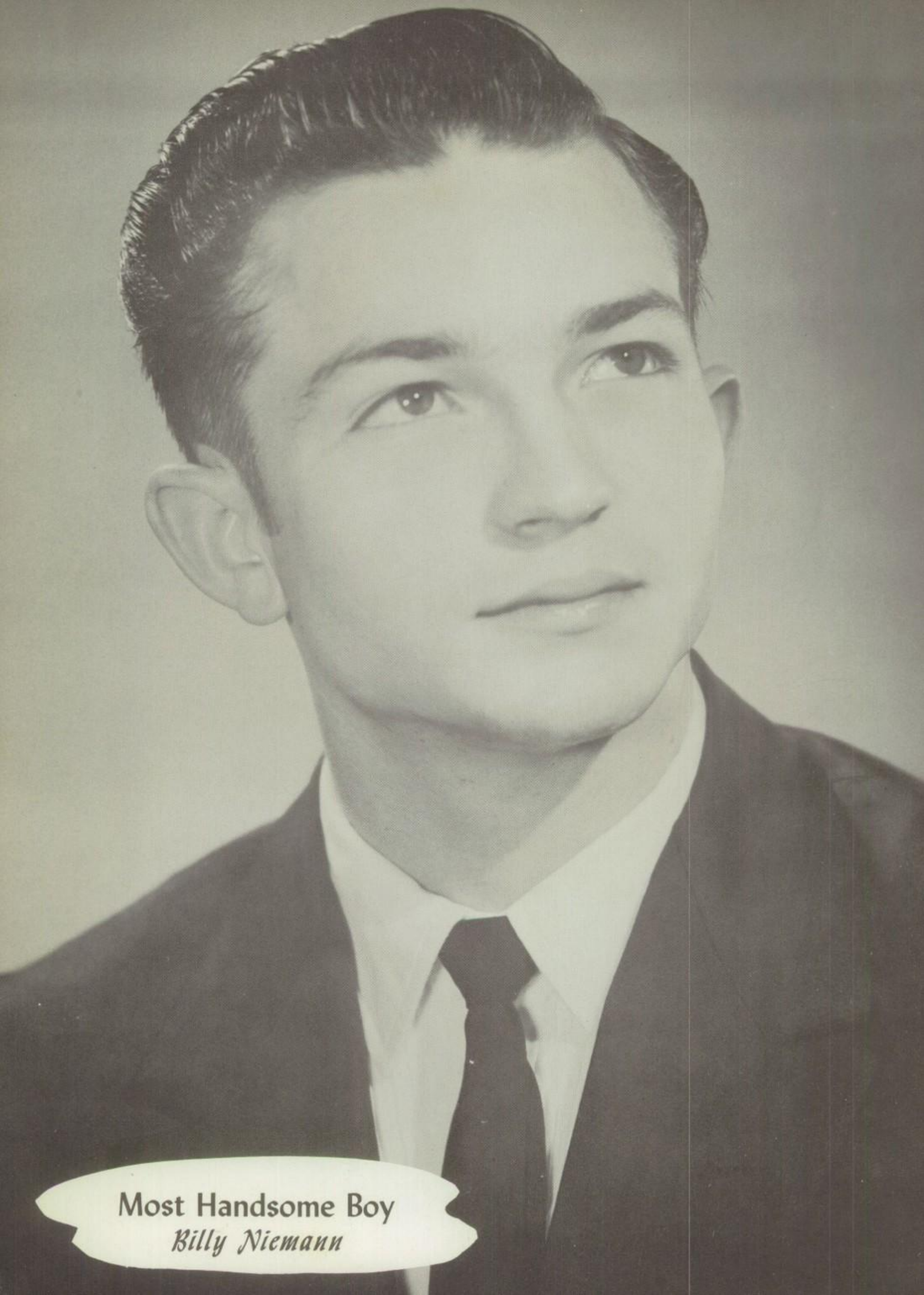

Most Handsome Boy
*Billy Niemann*

Most Beautiful Girl
*Minerva Gonzales*

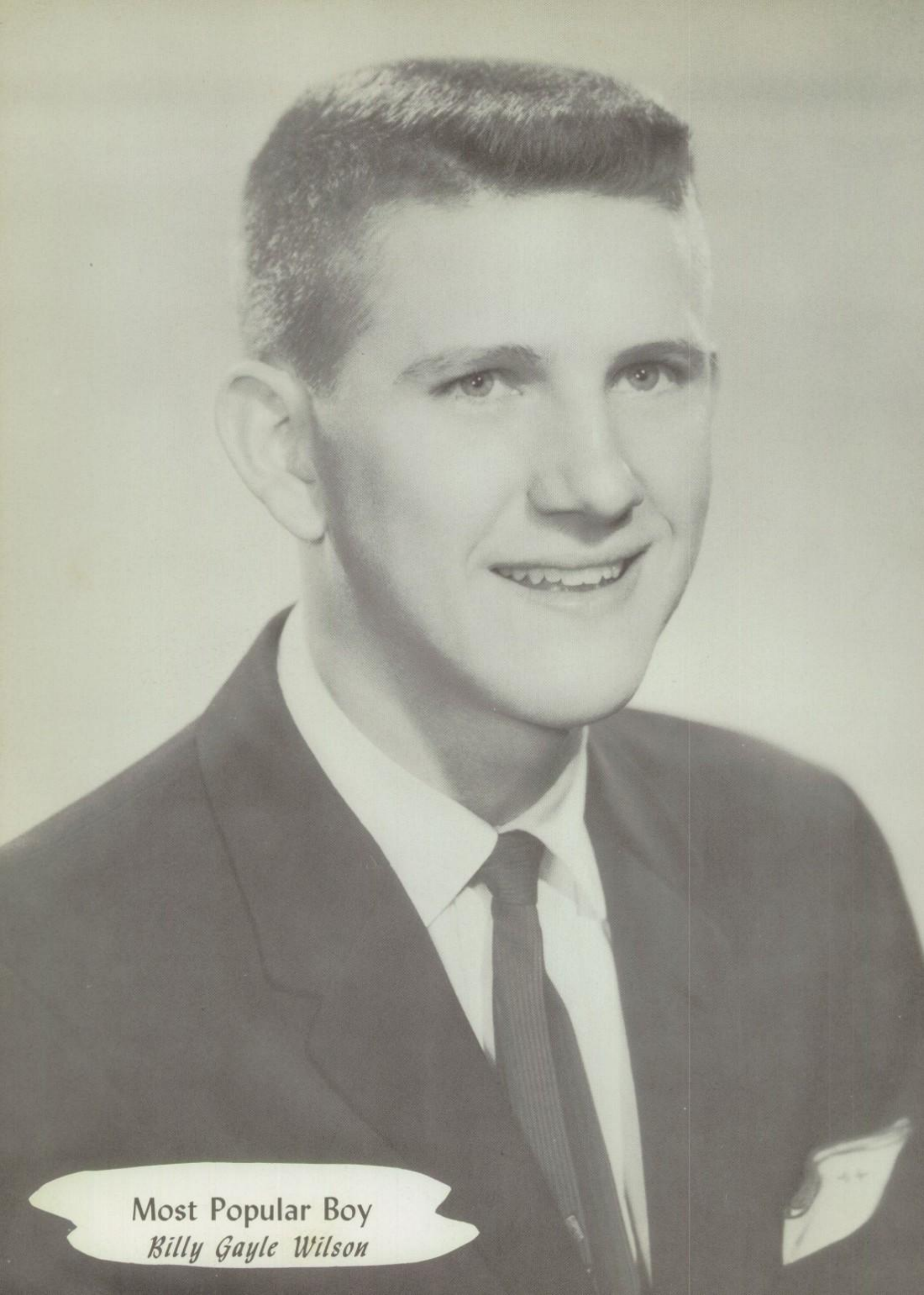

Most Popular Boy
*Billy Gayle Wilson*

Most Popular Girl
*Jimmie Ruth Hughs*

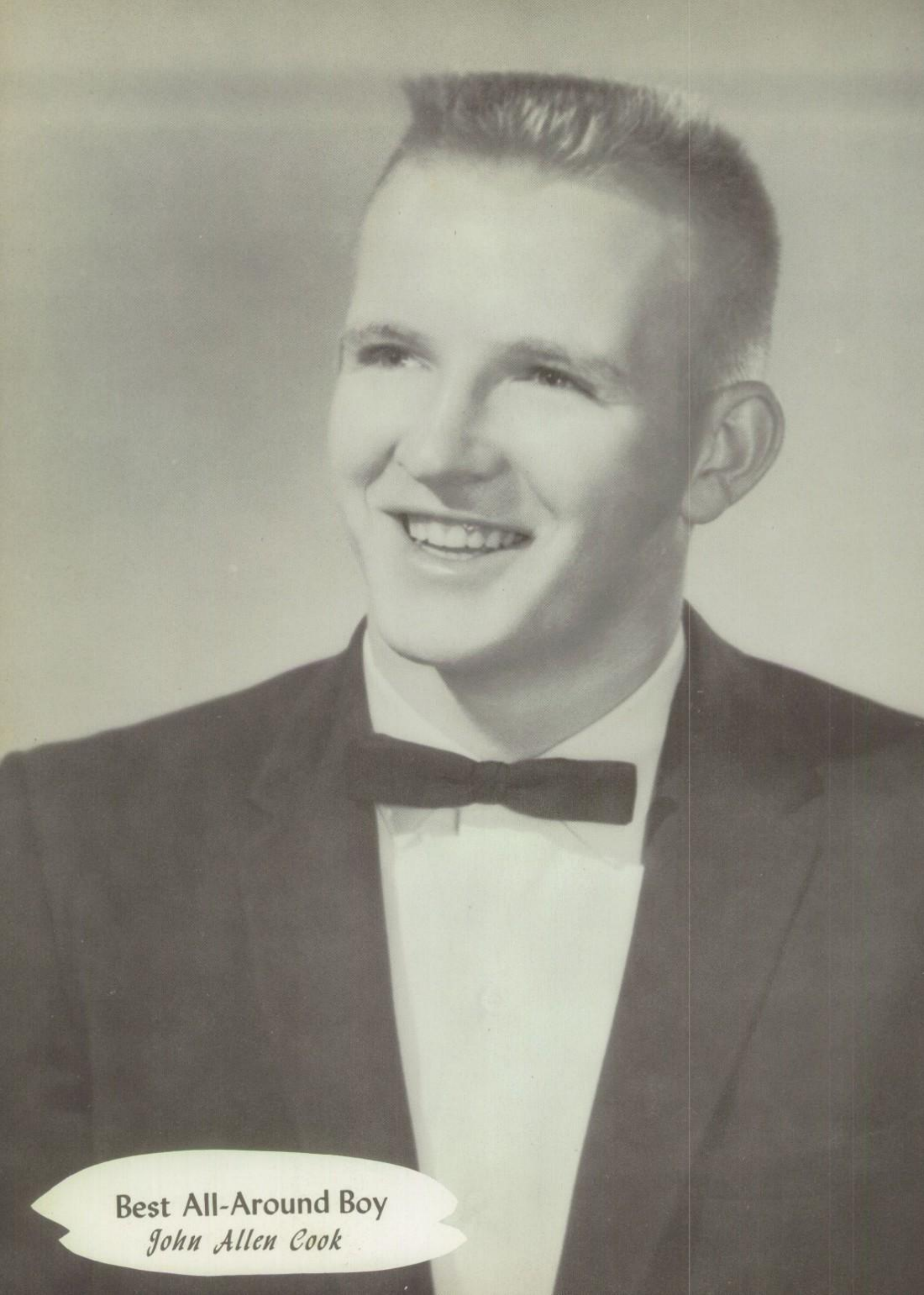

Best All-Around Boy
*John Allen Cook*

Best All-Around Girl

*Jo Gehrts*

Friendliest Boy
*Al Alfonso*

Friendliest Girl
*Patsy Ferrell*

Most Dependable Boy
*Glenn Ford*

Most Dependable Girl
*Hazel Turner*

MOST HANDSOME

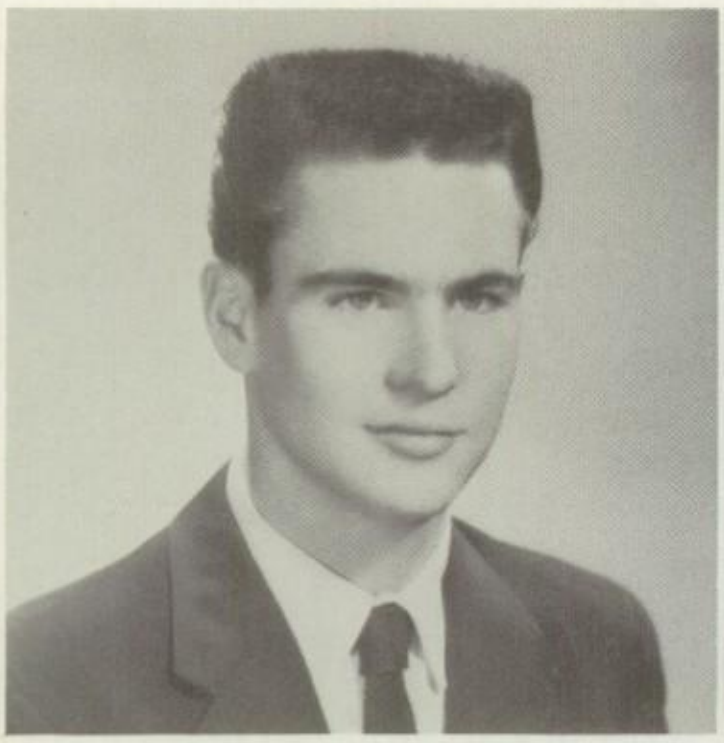

Roy Munn

MOST BEAUTIFUL

Jane Levy

BEST ALL-AROUND

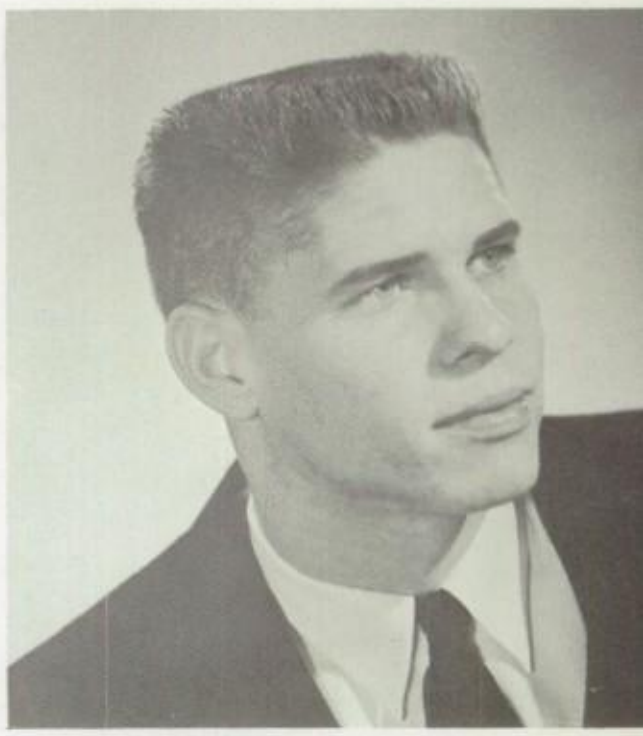

Robert Ledbetter

# Favorites

MOST POPULAR BOY AND GIRL

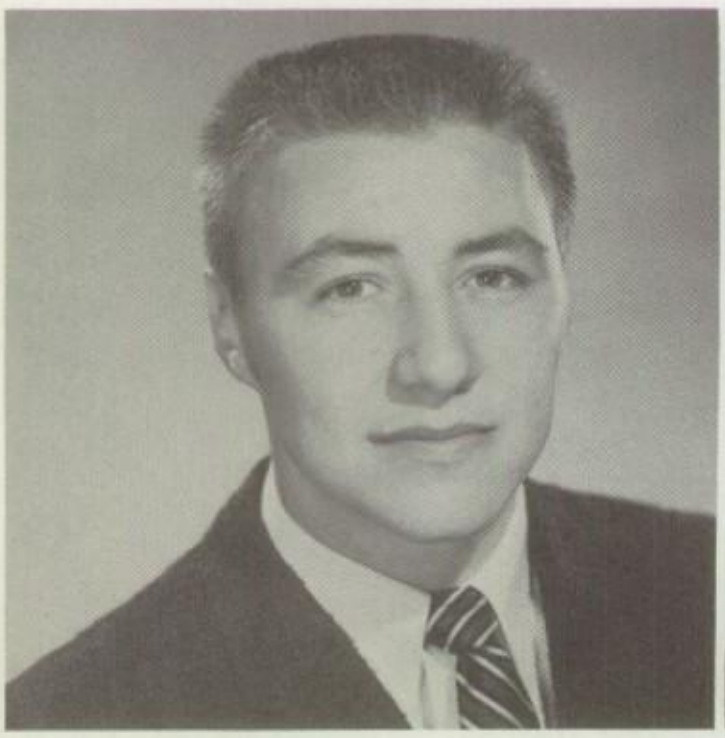

Bob Owens

Norma Breton

FRIENDLIEST BOY AND GIRL

BOY AND GIRL

Sam Teague

Bonnie Renick

Penne Little

# *Runners-up*

MOST DEPENDABLE BOY AND GIRL

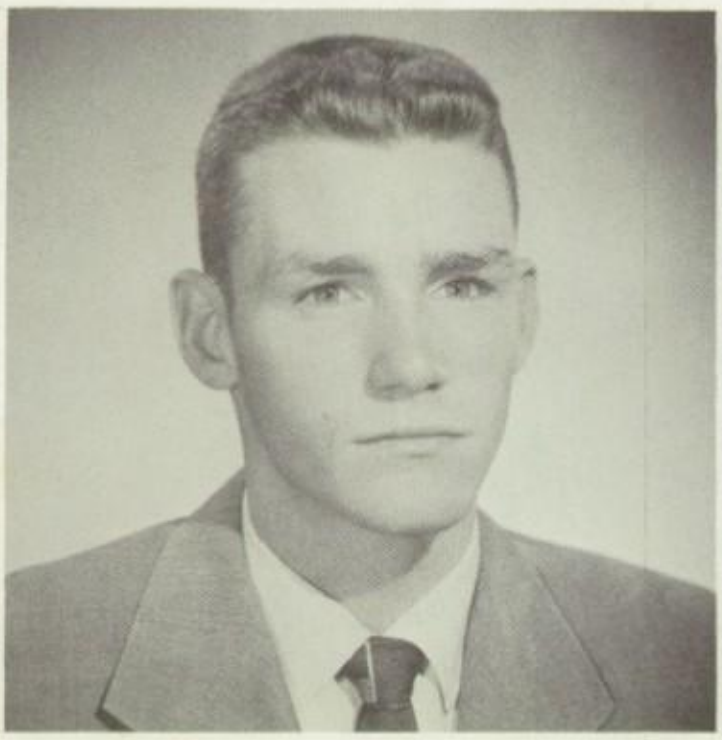

Gerard Moran

Pat Haedge

Science Fair
Queen

*Judy O'Bryan*

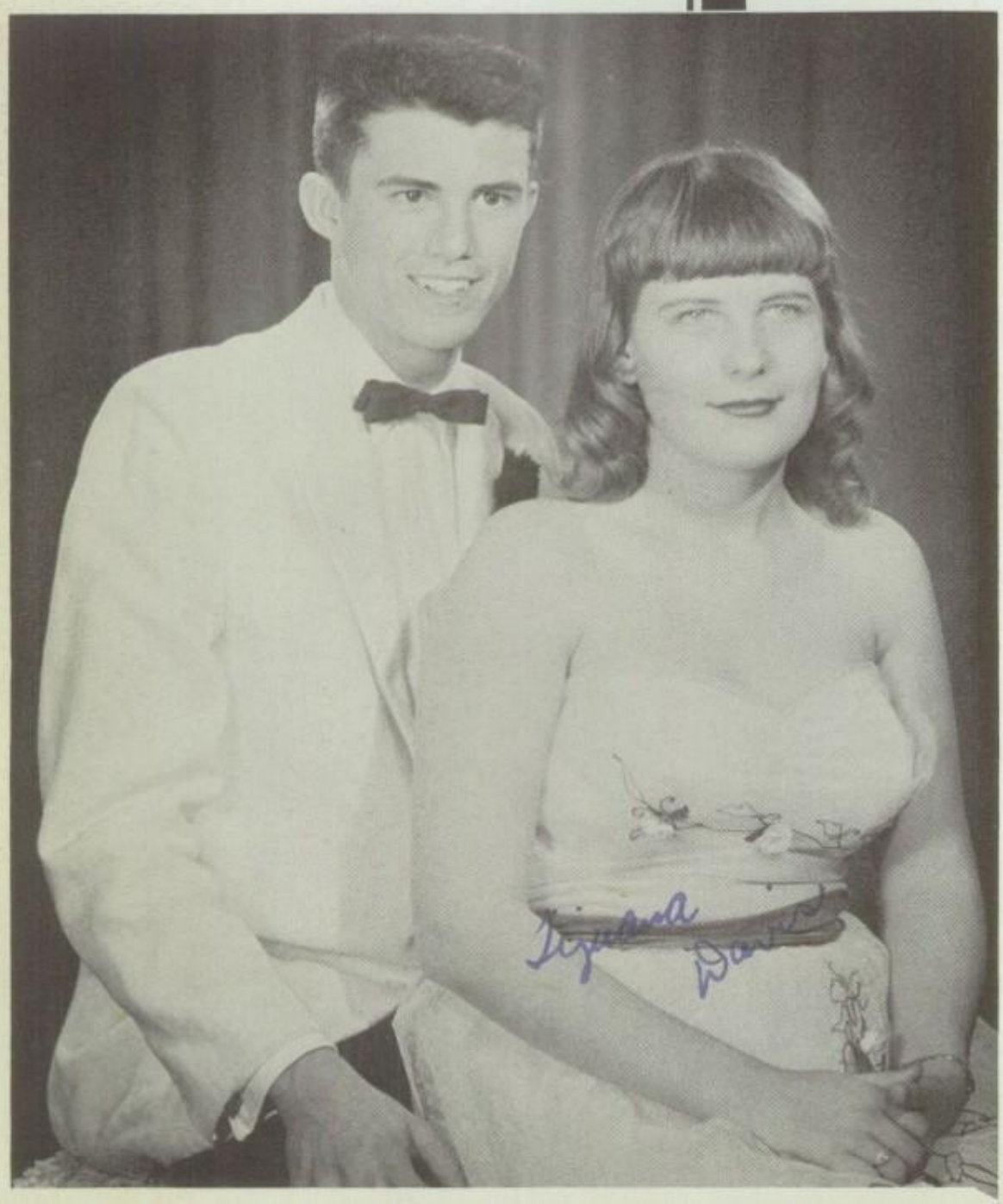


F.F.A. Sweetheart
&
F.H.A. Ideal Boy

*Tijuana Davis*
*Hugh Adams*

**Football Sweetheart** *Pat Ellis*

## Most Likely To Succeed

*Mari Scriven*
*Robert Ledbetter*

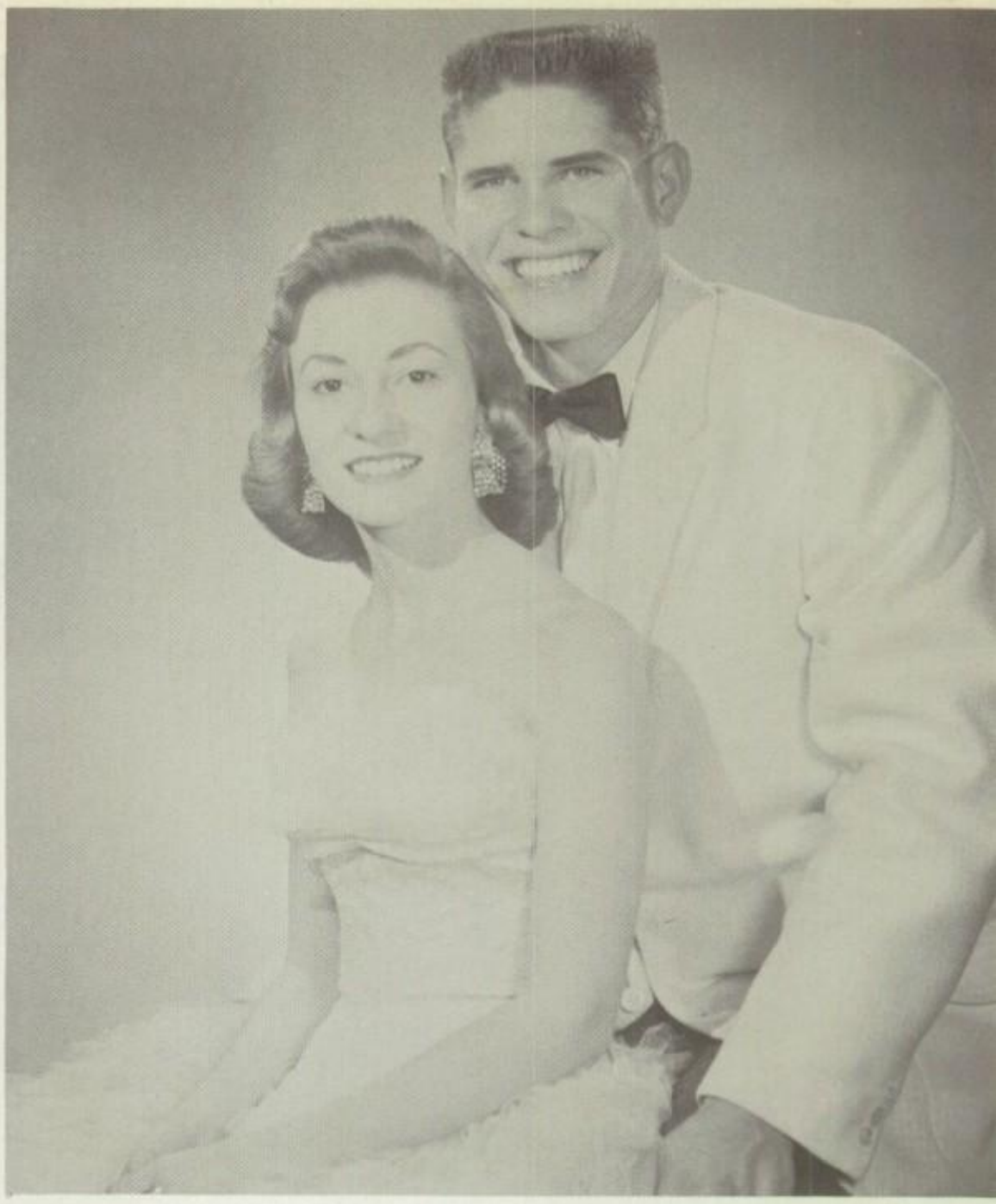

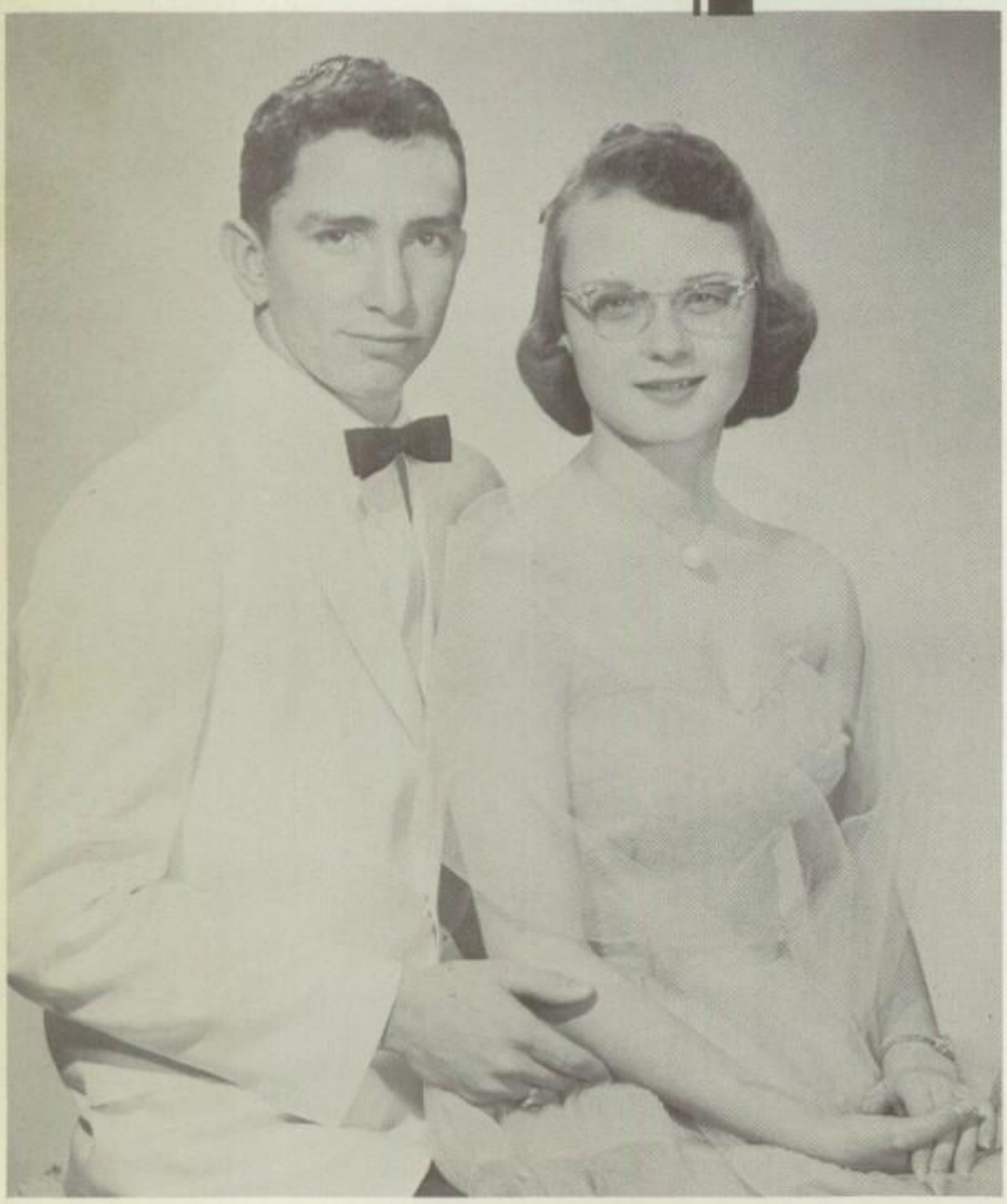

## Mr. & Miss D.E.

*Sandra Wright*
*Jan Reese*

Band Sweetheart

*Jo Riemenschneider*

# Outstanding

Pat Haedge

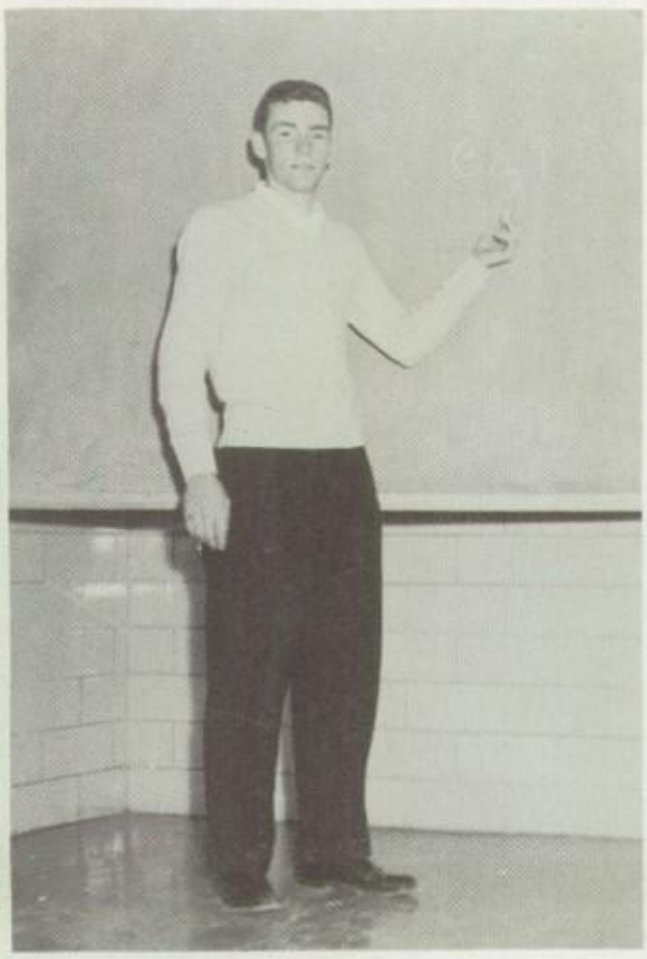

Gerard Moran

Frankie Rucker

Truitt Mathis

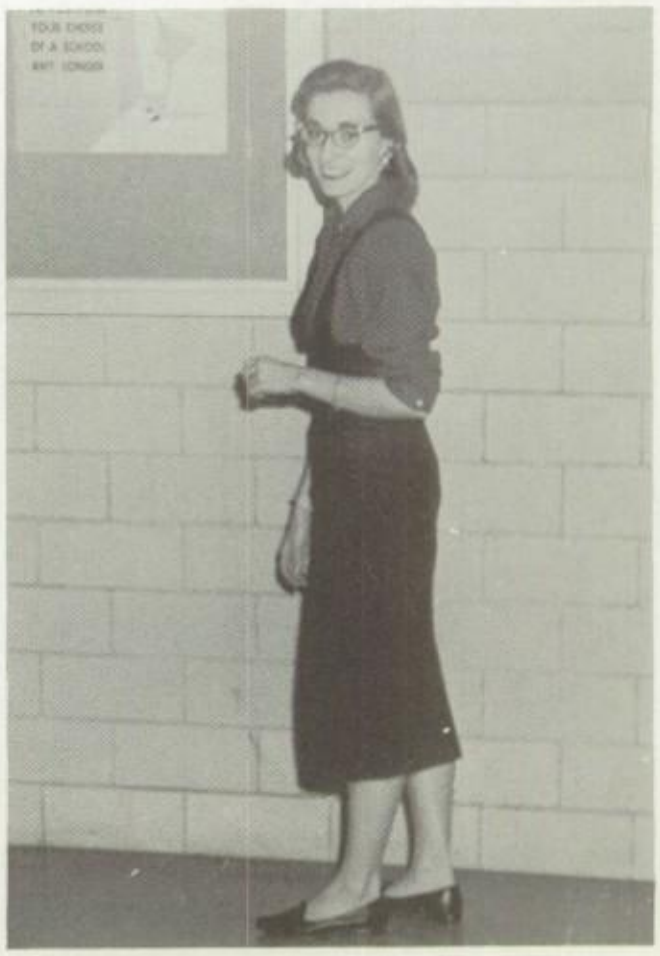

Mary Scriven

# Students

Jimmy Ruth Hughs

John Cook

Janis McCrory

Margaret Ellison

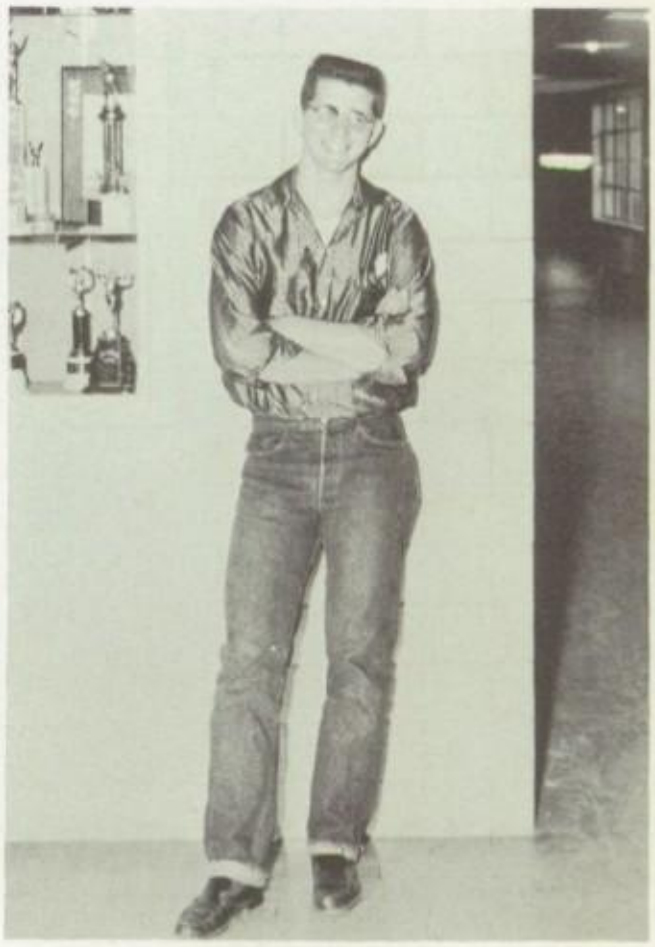

Glenn Ford

# Outstanding

Barbara Wright

Robert Ledbetter

Nanita Gooch

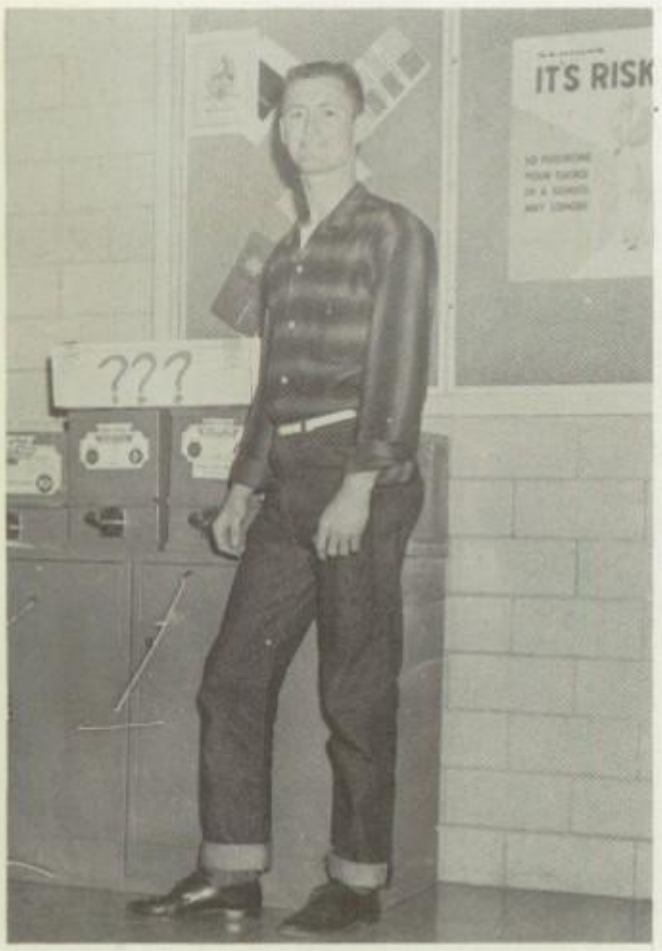


Stanley Levy

Myra Jo Cook

# Students

Billy Niemann

Billy Gayle Wilson

Jane Levy

Minerva Gonzales

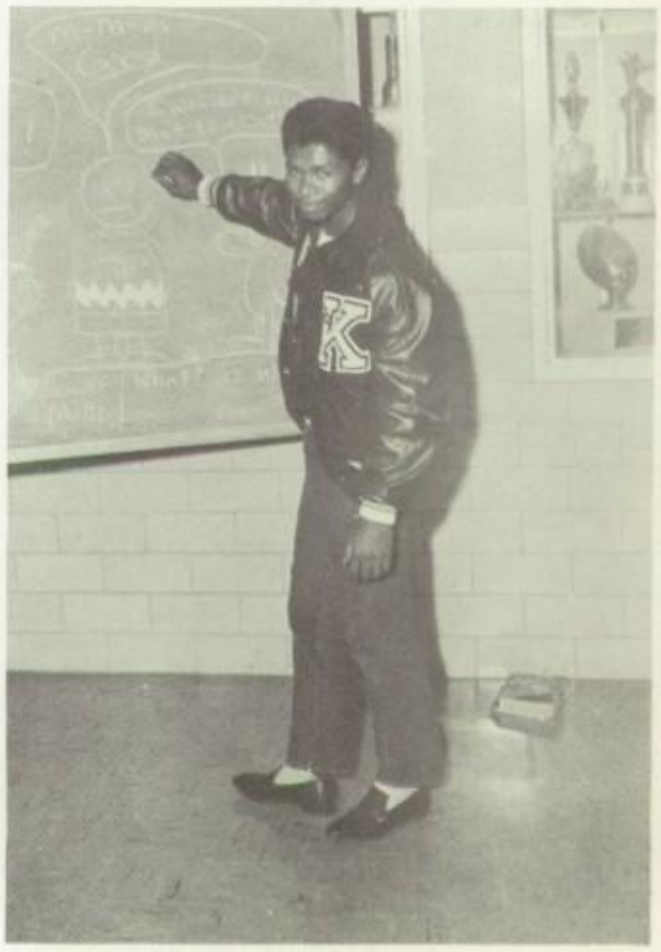

Joe Searles

Senior Favorites

*Margaret Ellison*
*Stanley Levy*

Junior Favorites

*Pat Hammons*
*Thayne McKnight*

Sophomore Favorites

*Penne Little*
*Roy Munn*

Freshman Favorites

*Norma Breton*
*Bob Collard*

## Senior

*Delores Wilkins*
*Robert Ledbetter*

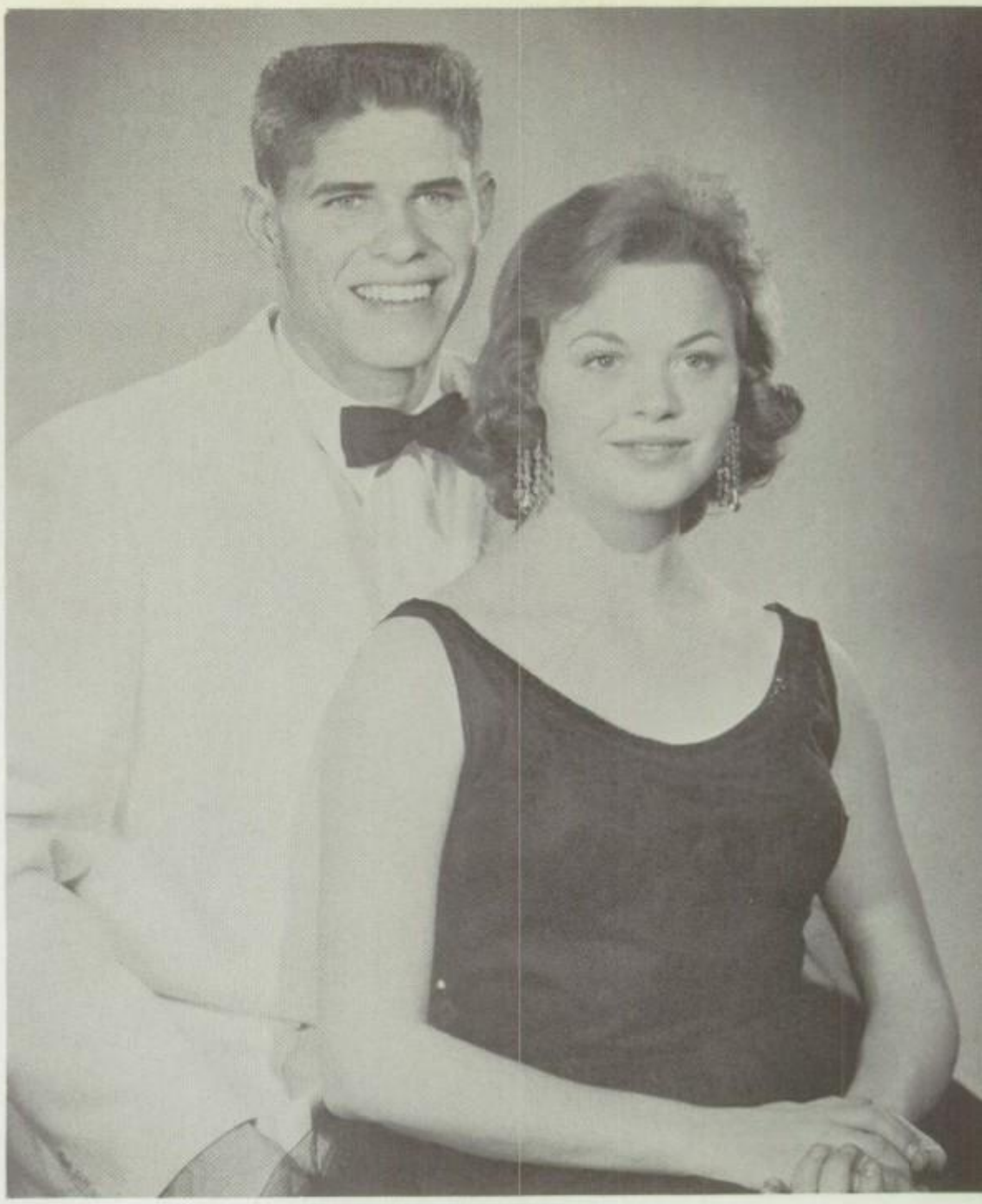

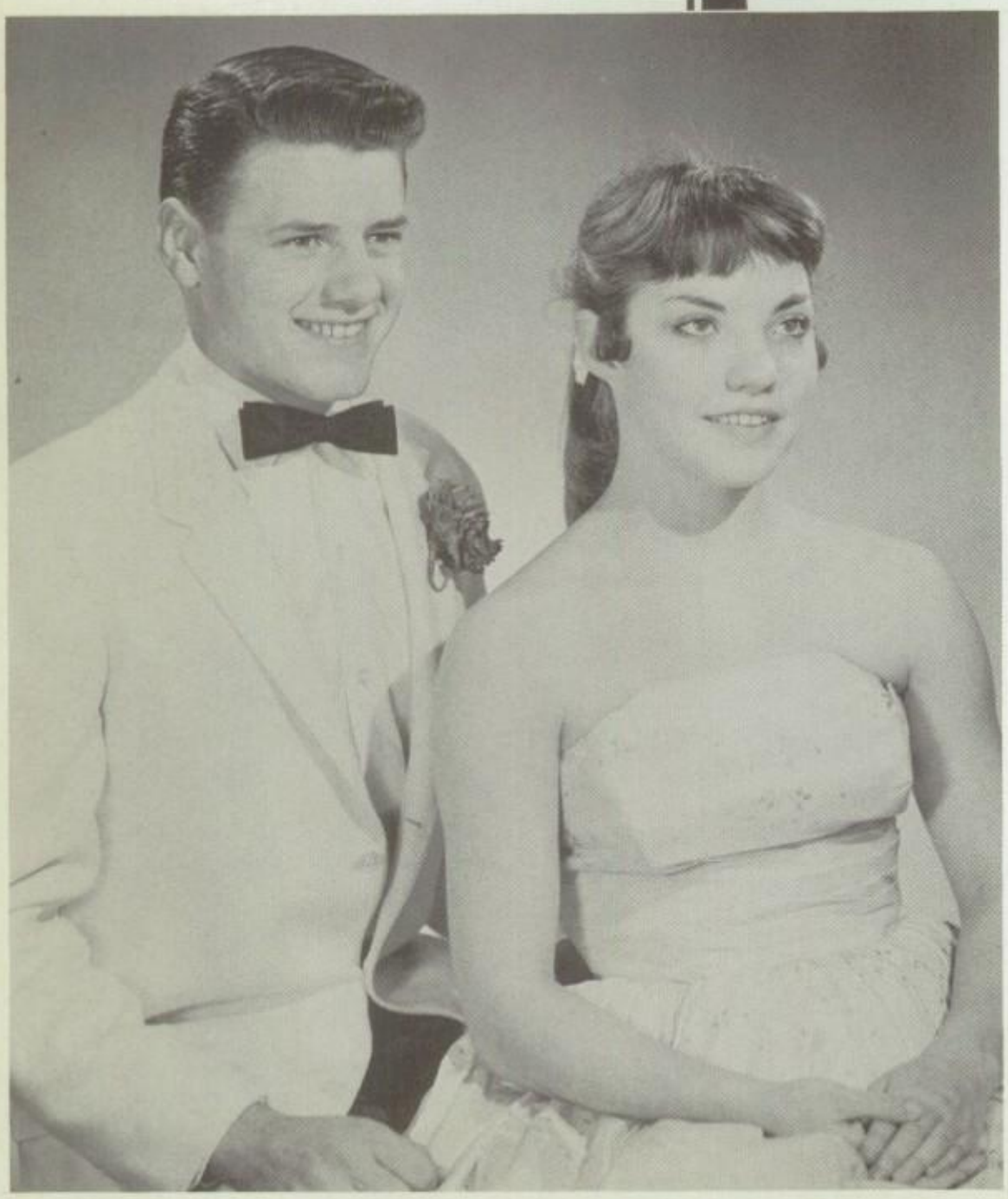

## Sophomore

*Gail Galloway*
*John Kozuck*

*Class*

*Favo*

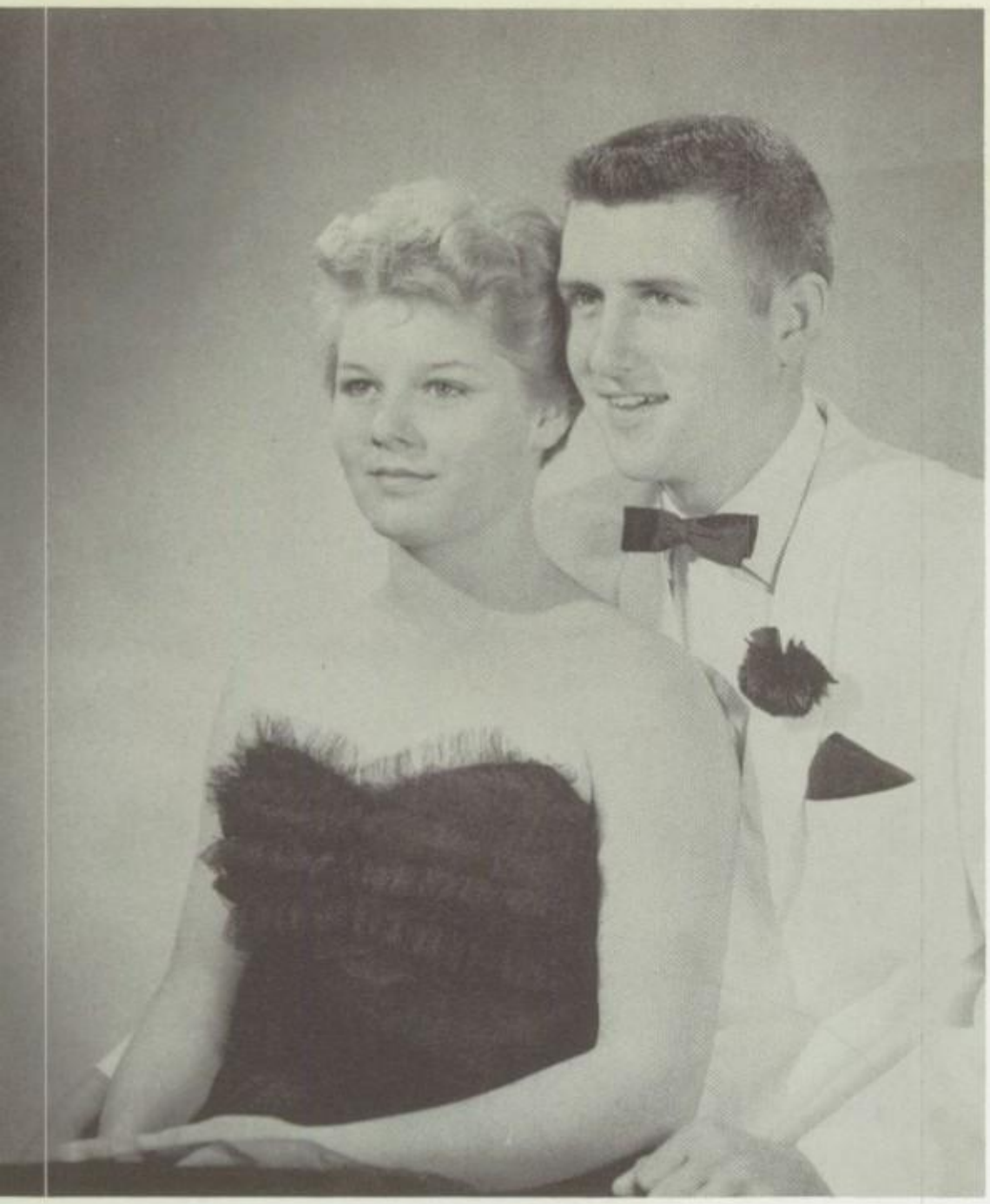

## Junior

*Shirley Sandefer*
*Bob Clark*

## Freshman

*Sheila Condor*
*Gary McBride*

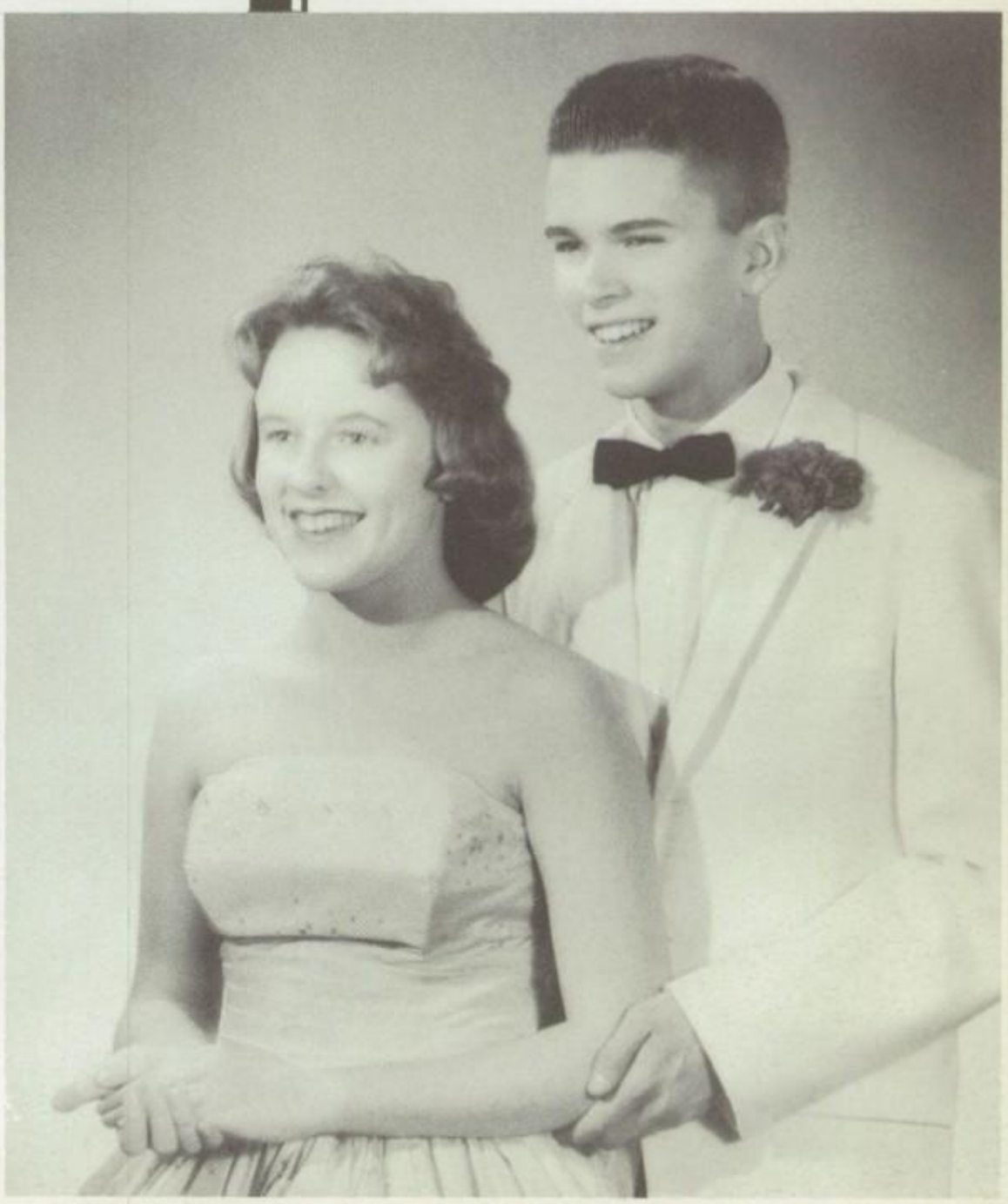

*ite*

*Runners-up*

# *Boy and Girl*

Each month the Student Council of Killeen High School selects an outstanding boy and girl who they feel deserve recognition.

The students selected are seniors because the council feels that this honor should be given to the student his last year in high school.

SEPTEMBER--Jimmie Ruth Hughs
Glenn Ford

OCTOBER--Myra Jo Cook
John Allen Cook

NOVEMBER--Joan Williams
Billy Niemann

DECEMBER--Delores Wilkins
Billy Gayle Wilson

JANUARY--Janis McCrory
Gerard Moran

# *of the Month*

The "Boy of the Month" and the "Girl of the Month" are honor guests at a luncheon meeting of the local Kiwanis Club.

FEBRUARY--Jo Gehrts
Robert Ledbetter

MARCH--Margaret Ellison
Clay Peebles

APRIL--Frankie Rucker
Stanley Levy

MAY--Mari Scriven
Gilmore Morris

# Juniors

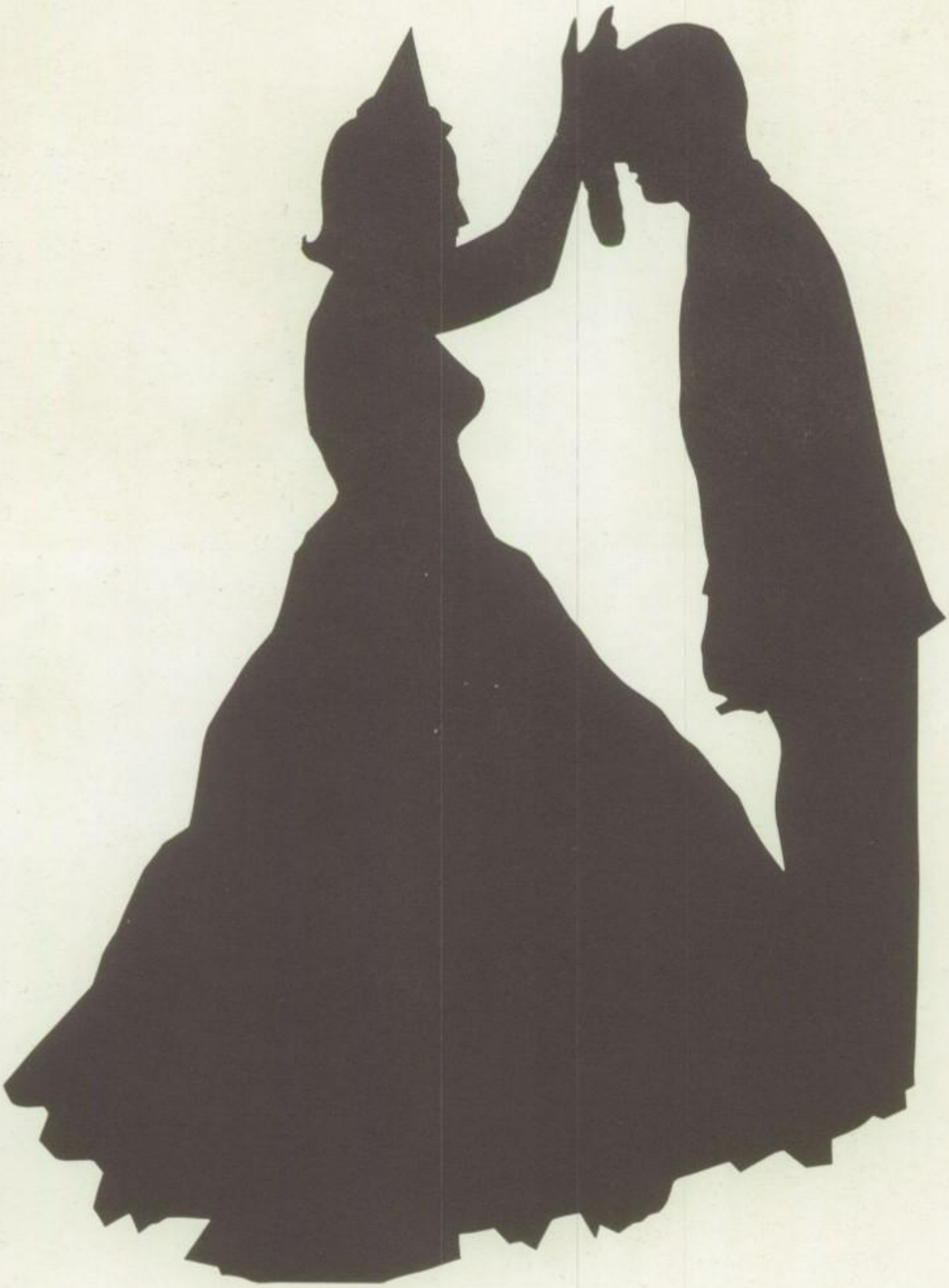

## Junior Officers

| | |
|---|---|
| Larry Reding | President |
| Graham Munn | Vice-President |
| Kay Meek | Secretary |
| Danny O'Brien | Treasurer |
| Pat Hammons | Reporter |
| Kelly Reimers | Parliamentarian |

Alice Aldama
Oscar Anderson
Susie Andre
Eulalio Arzaga

Vesta Baker
Diane Billingsley
Cathy Black
Pat Bray

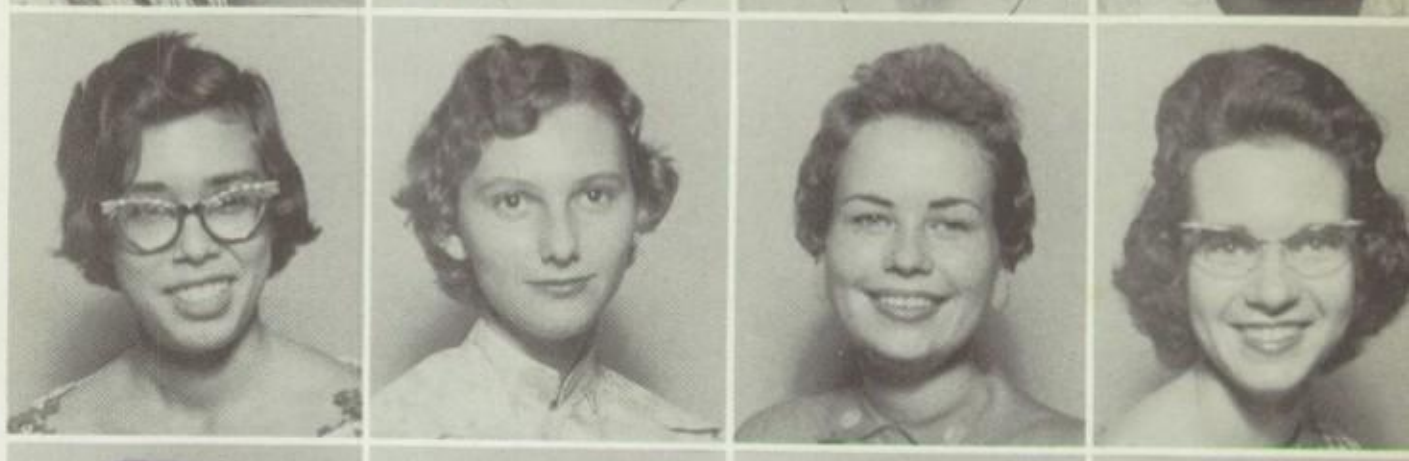

Linde Brock-Jones
Alice Brown
Kenny Brown
Linda Bullock

Joe Burch
Paul Burns
Rusty Burson
Doris Byrd

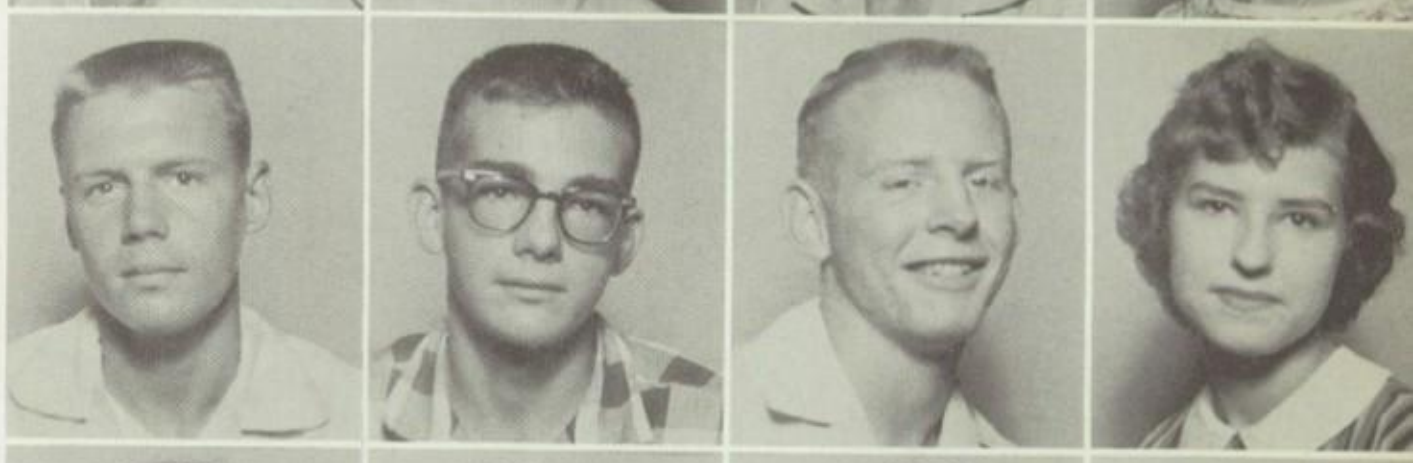

Delores Camacho
Emma Camacho
Barbara Campbell
Danny Castleberry

# Juniors

# Juniors

Belle Chappell
Wesley Coleson
Sheila Conder
Bette Jane Coovert

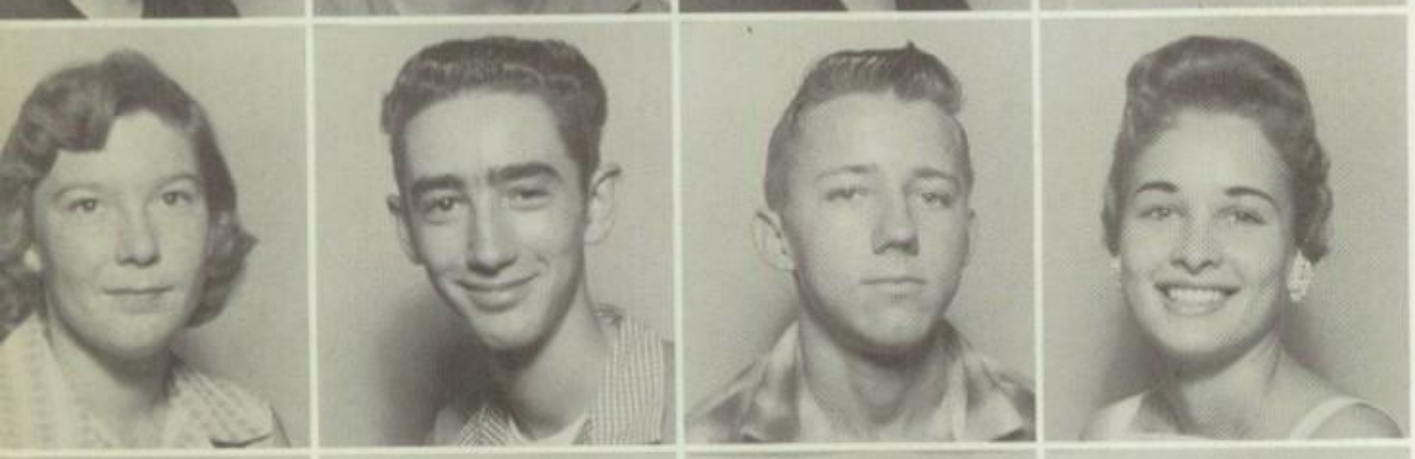

Janice Dashner
Clifton Denton
Johnny Dickinson
Melba Donaldson

Pat Dockery
Bill Driscoll
Margie Ann Dunn
Pat Ellis

Joanne Everett
Cynthia Fairley
Judy Faucett
Ardeen Fellon

Patsy Ferrell
Judy Fletcher
Shirley Flow
Pat Fowler

Troy Frans
Melvin Funk
Bob Gardner
Don Gault

Bob Gibson
Robert Gilbert
Al Gonzales
Martha Greer

Nancy Guibault
Ted Guillory
Stanley Haedge
John W. Haggard

Vivian Hamilton
Pat Hammons
Daniel D. Hansmire
Randy Hanson

Charlye Hardin
Johnny Head
Mike Heald
Lyle Henage

# Juniors

# Juniors

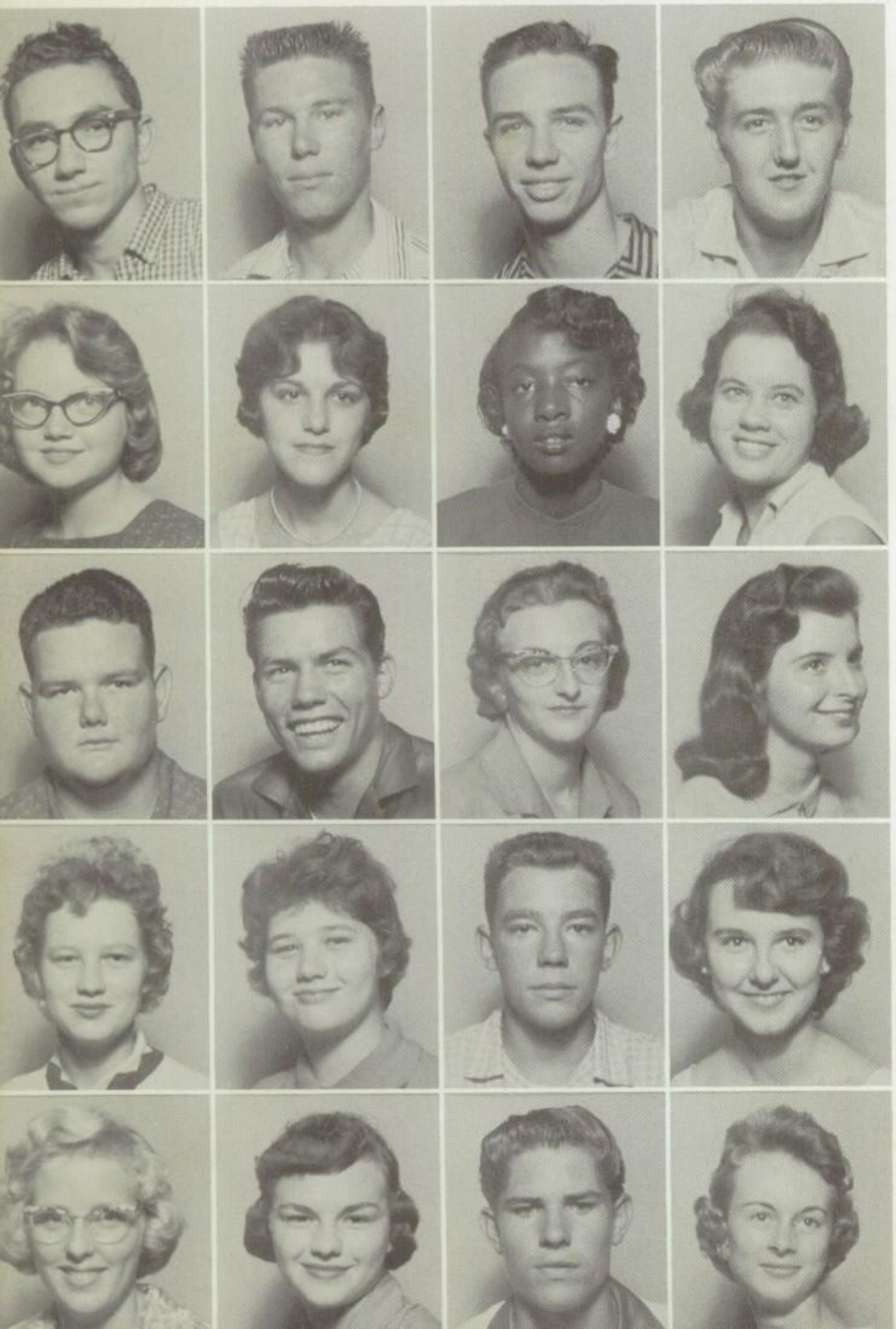

Martin Herzog
Bill Holder
Leslie Huddleston
Bob Hunter

Patti Hutton
Shirley Hude
Gertie Johnson
Grace M. Jones

Jimmy Jones
William Jones
Marsha Jordan
Jeannie Joyner

Linda Keeney
Sue Keeney
Gary Kendall
Claire Jane Knapp

Beth Anne Knitt
Judy Lawrence
Gerald Ledbetter
Betty Levy

Ted Lewis
Suzanne Locke
Chris Luna
Carter Luton

Kathy Luton
Gary McBride
Jack McDonald
Thayne McKnight

Victor Mason
Jerry D. Massengale
Kay Meek
Freddy Mercer

Linda Meyer
Mike Miller
Hilde Mitchell
Ricky Moore

Arthur Muller
Graham Munn
Jane Nicks
Pat Nuckolles

# Juniors

# Juniors

Danny O'Brien
Mike O'Neil
Saundrah Oslin
Chuck Overton

Ruth Ann Patrick
Frank Peterson
Nelda Pevey
LaNora Pierce

Emil Pitrucha
Jimmy Potts
Zena Radde
Tillie Ragsdale

Dave Ramsay
Sharon Ratliff
Howard Ray
Carol Reding

Larry Reding
Phyllis Reese
Kelly Reimers
Paul Reising

Norma Repuyan
Janice Richerson
Jo Riemenschneider
Jan Satterfield

Mary Jo Schneider
Arlys Schorn
Barbara Seal
Loni Self

Stephen Shults
Barbara Smith
Donna Springman
Kay Stewart

Sylvia Stinnett
Suzanne Sue
Jonnie Surles
Sarah Lee Survant

David Swope
Darlene Taylor
Martha Taylor
Barbara Thompson

# Juniors

H. Alan Thompson
Lynda Thomson
Hazel Turner
Billie Jean Veazey

Udo Wald
Sandra Wallesch
Billy Watson
Kirvin Watson

Willie Washington
Richard Weadon
Jimmy White
Bobby White

Jerry Whitley
Susie Whitson
Cynthia Wiggins
Brenda Williams

David Wilson
Cherry Wimberley
Bennie Womack
Suzanne Wood

Ray Woody
Robert Woolard
Linda Worthington
Richard Young

Dee Appling
Mary Berger
Amy Bierbower
Kenneth Blackwell

Donald Bohn
Larry Castro
Jimmy Flynn
Larry French

Gary Gilmore
Lynn Grimes
Joan Hansen
Karin Harden

Hollis Harden
Ben Koen
Bertha Lovette
Ralph McCall

# *Juniors*

# Juniors

Frank McClain
Nancy Mack
Geri Sue Matheson
Allen Minor

Johnny Odom
Richard Overall
Gerry Patterson
Pat Pusey

Janet Ravenscraft
Kenny Reding
Elizabeth Rogers
Mary Ann Simpson

Jack Sutton
Wathena Thomas
John Trollinger
Lewis Warren

Robert Wing

# Sports

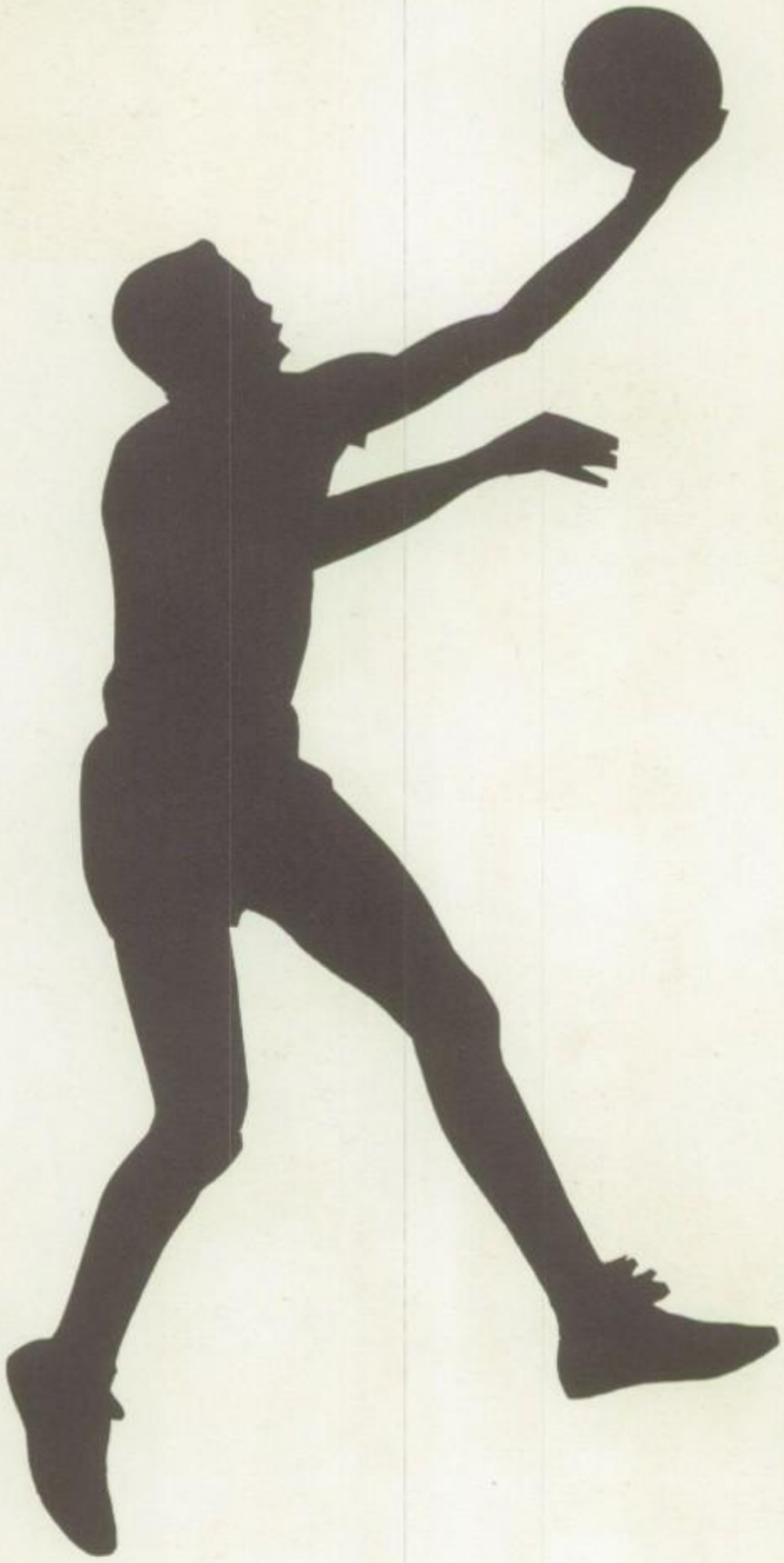

*Athletic Director*

Mr. Leo Buckley

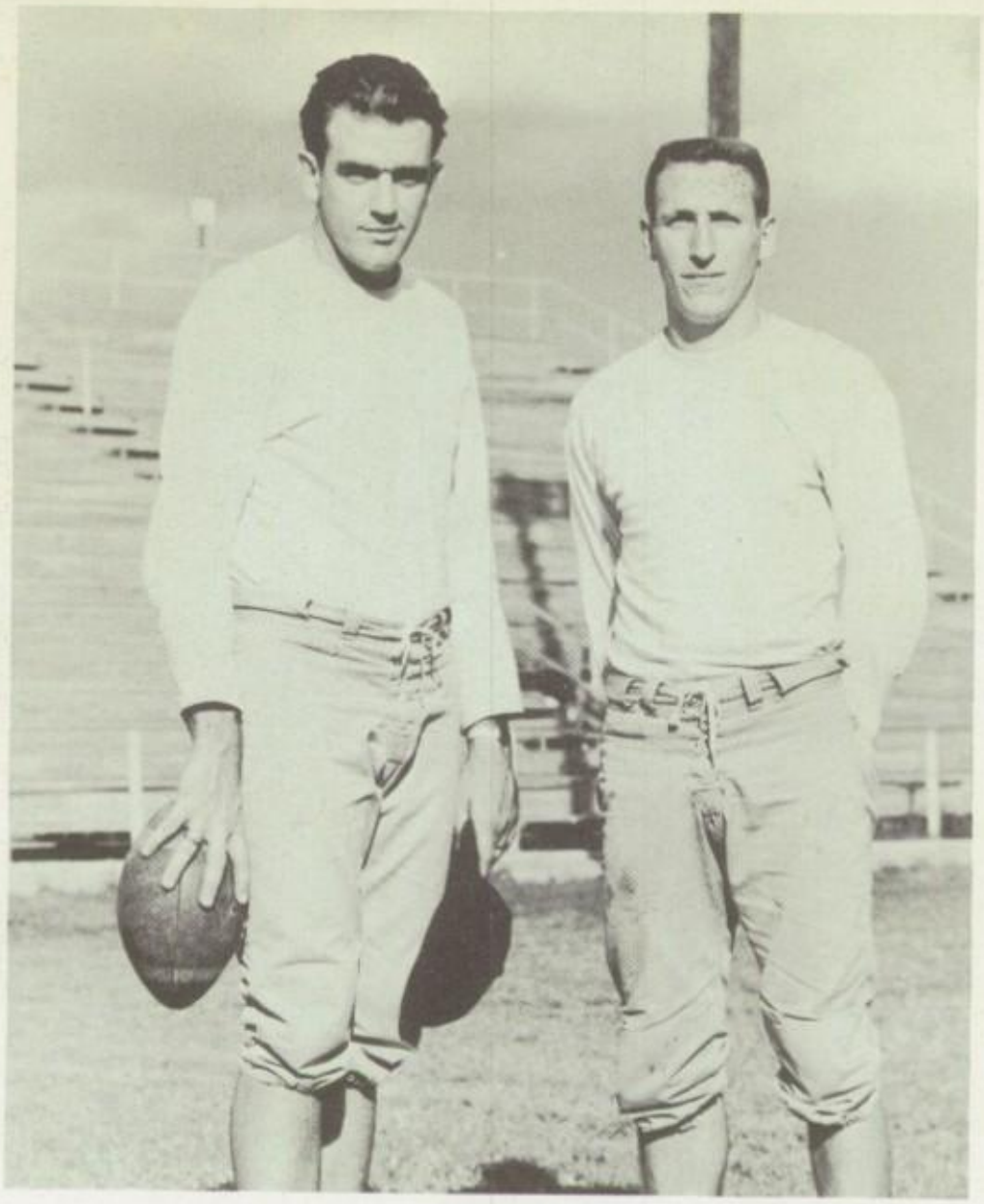

COACH LUKE WELCH COACH PAUL ZIPPERLEN

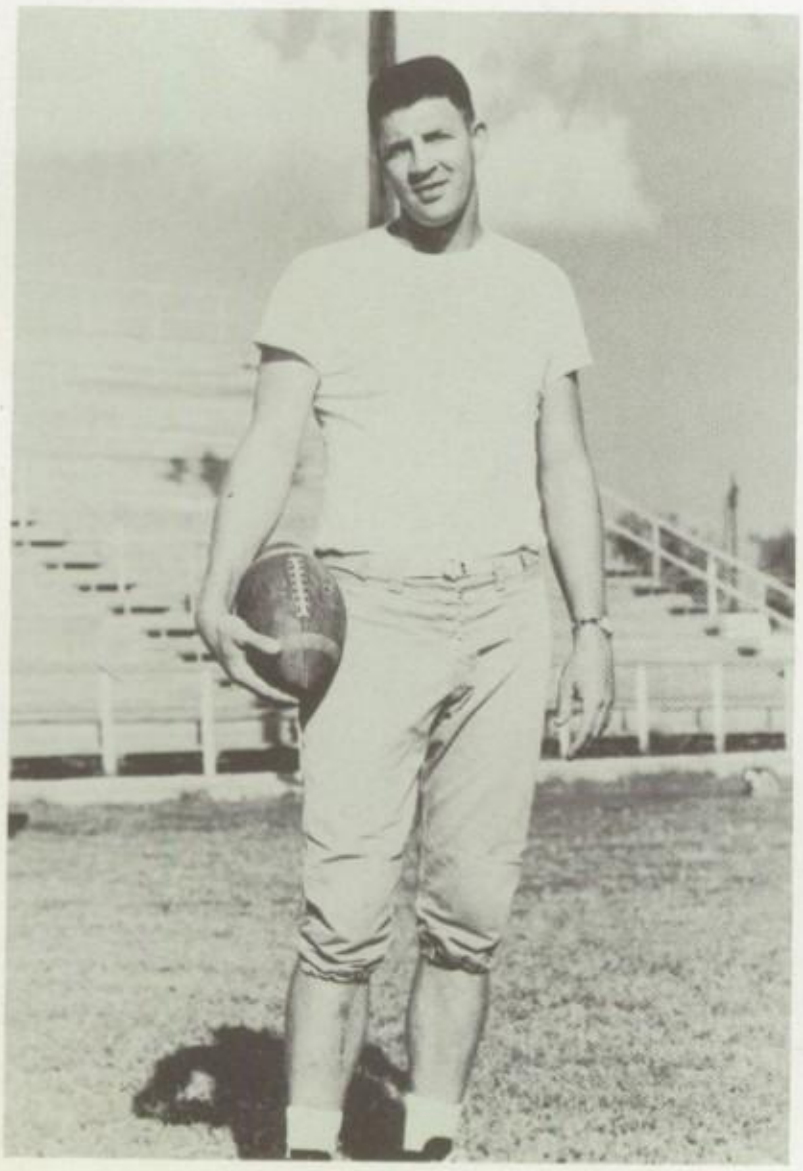

COACH WHITEY TYLER

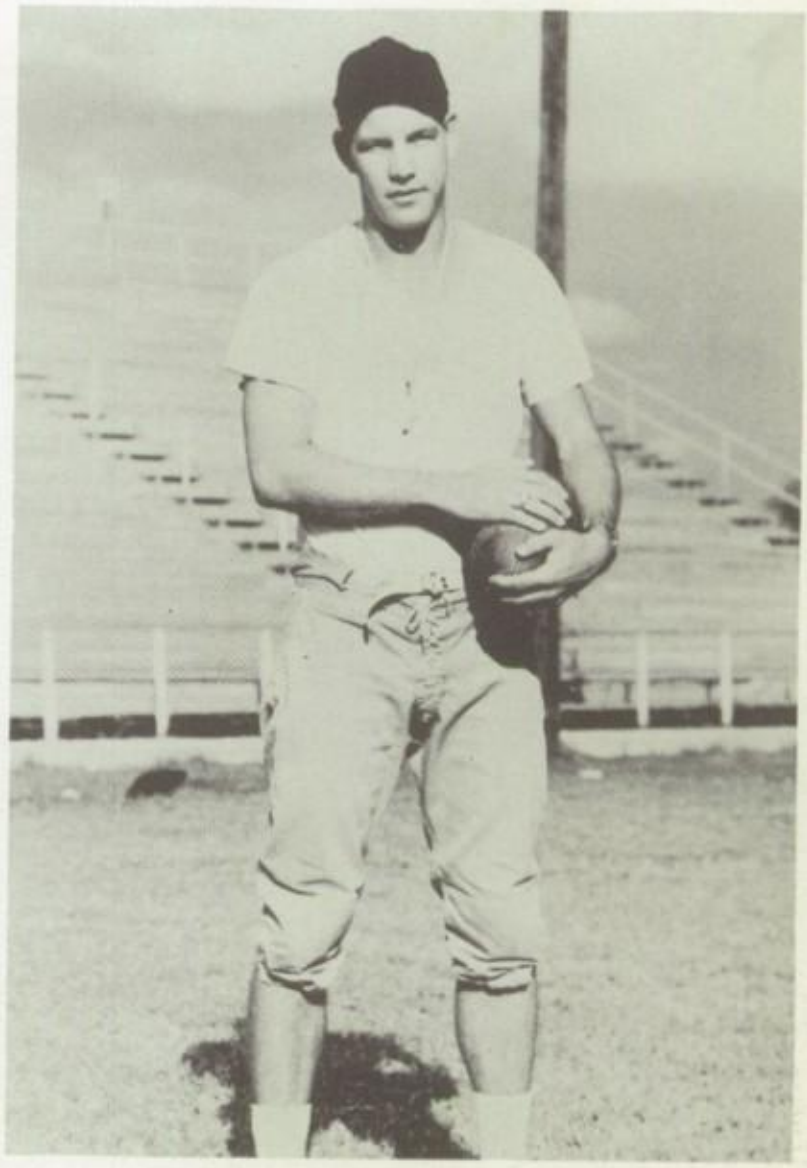

COACH JIM BRIGGS

## *Fighting Kangaroos*
## *"A" Team*

FRONT ROW: Clay Peebles, Wesley Coleson, Rusty Burson, Ray Ragland, Lonnie Allison, Tom Minor, Jerry Dugger, Glenn Ford, Billy Wilson.

MIDDLE ROW: Graham Munn, Louis Warren, Al Alfonso, Billy Niemann, Bob Owen, Thayne McKnight, David Swope, John Cook, Joe Searles, Mike Bailey (manager).

BACK ROW: Frank McClain, Tommy Bagby, Larry Reding, Gayle Edwards, Jerry Wood, Sam Teague, Roy Munn, Oscar Brown, David Ramsey.

COACHES: Briggs, Zipperlen, Welch, Tyler

CAPTAINS: Glenn Ford and John Cook.

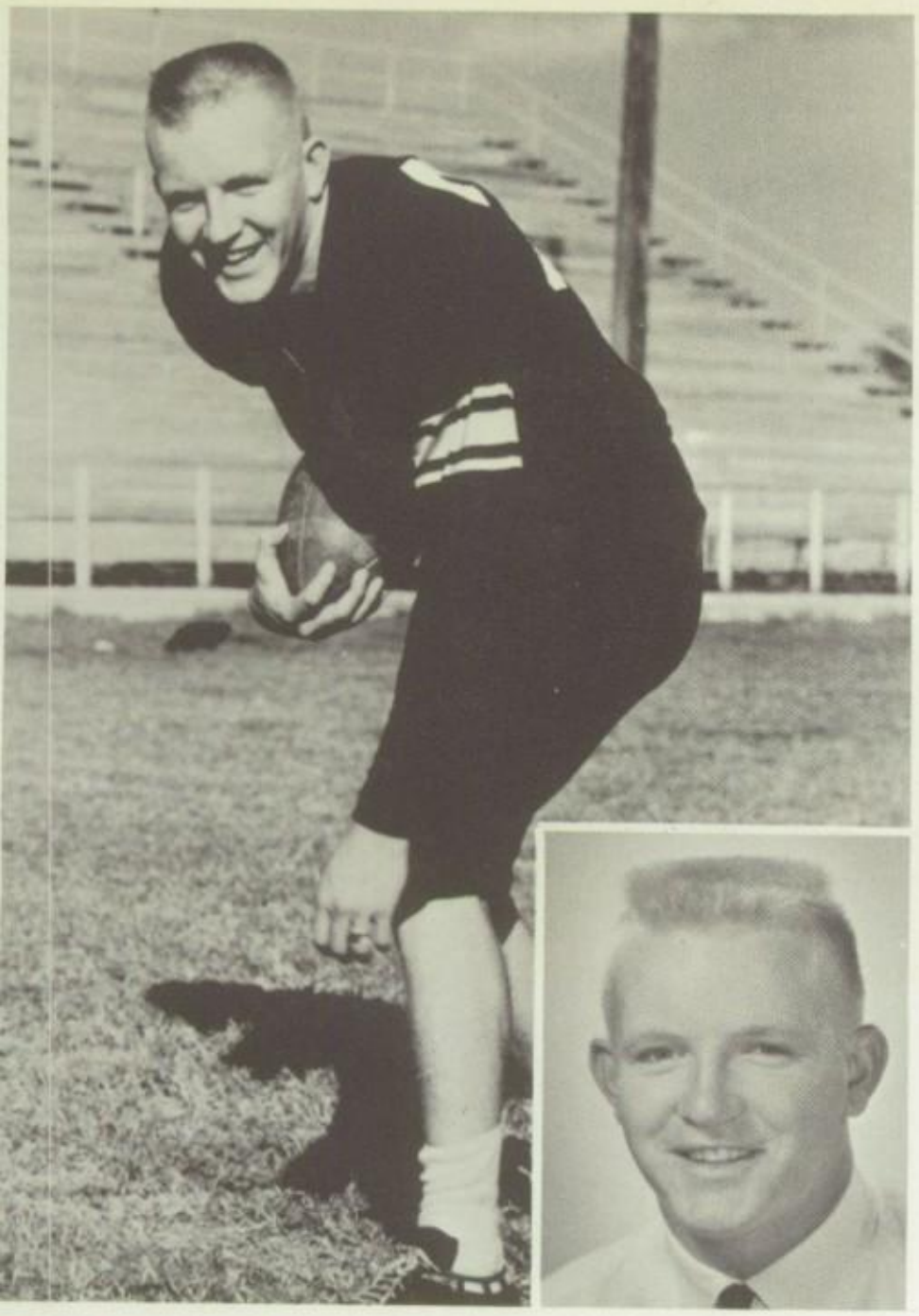

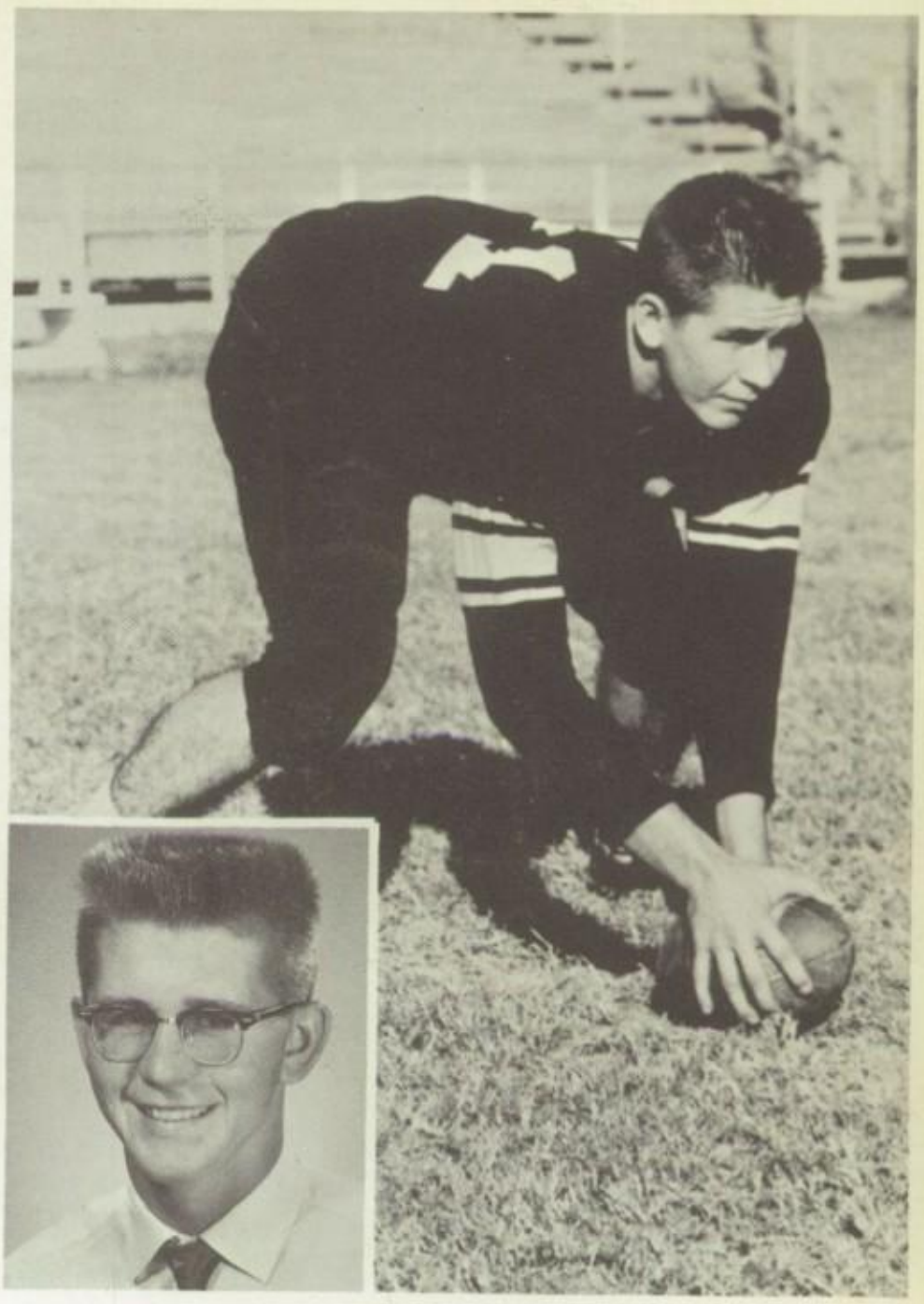

JOHN COOK "34"
Back
Senior

GLENN FORD "51"
Center
Senior

BILLY NIEMANN "47"
Back
Senior

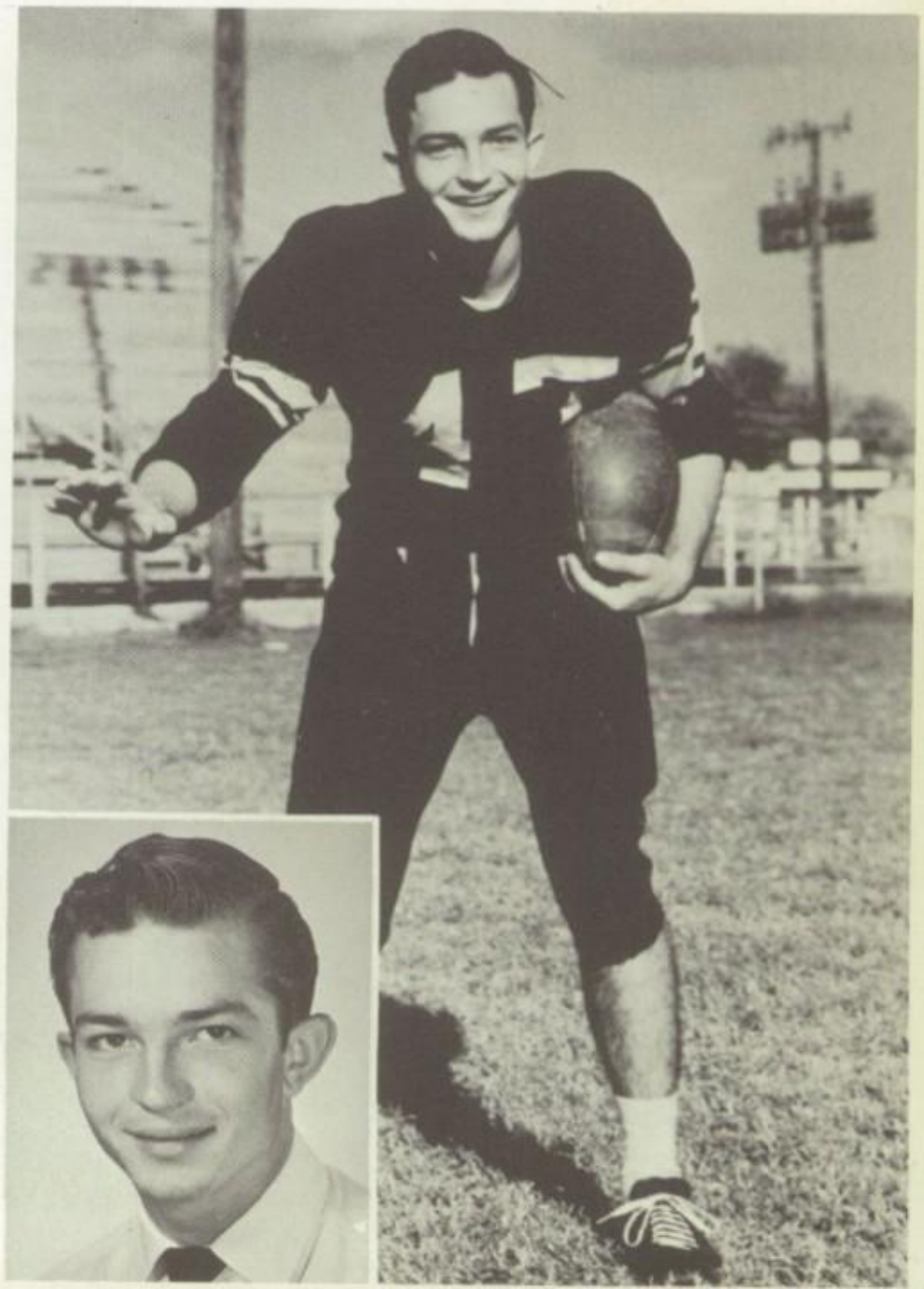

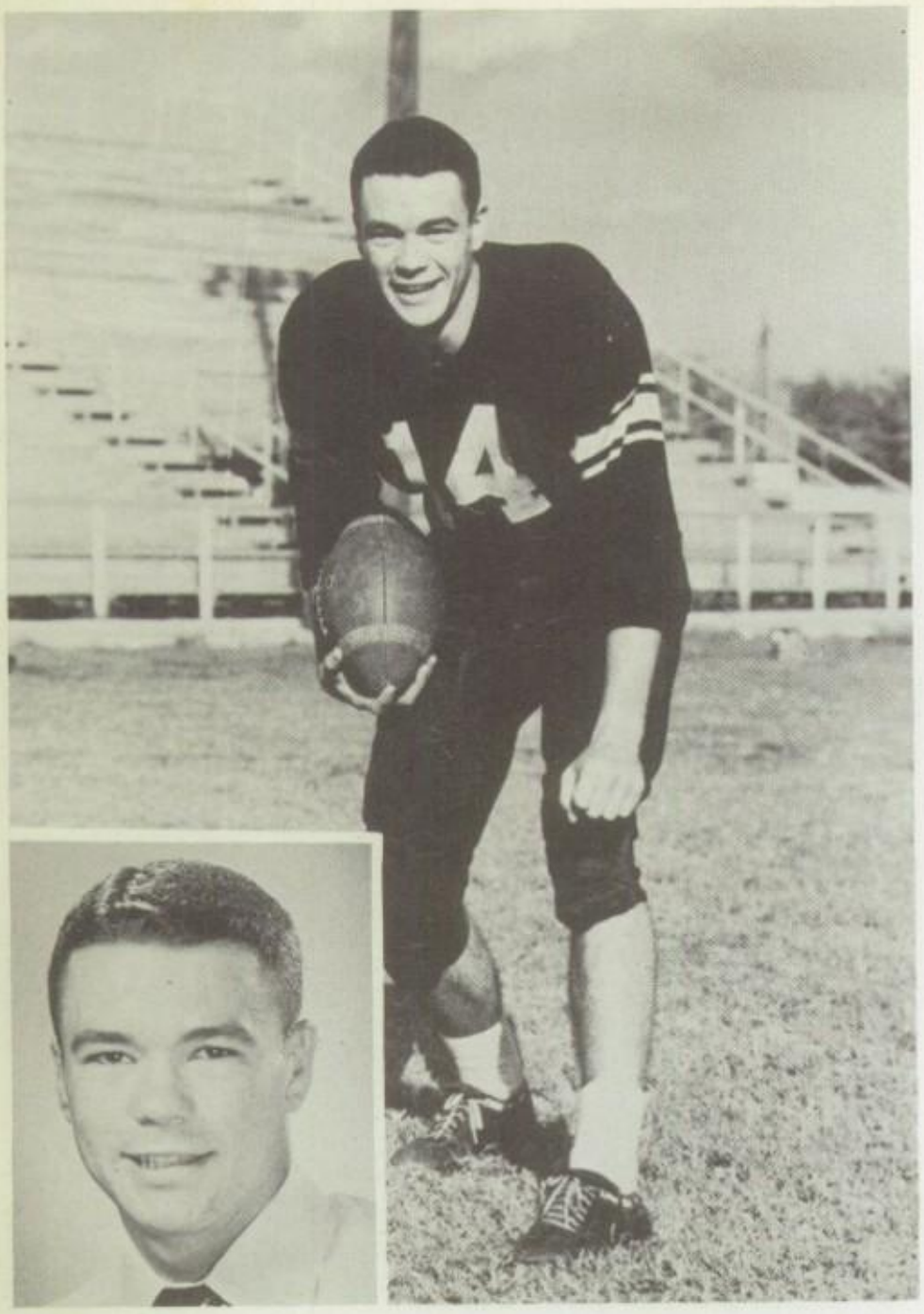

THAYNE McKNIGHT "14"
Quarterback

AL ALFONSO "44"
Back
Senior

RUSTY BURSON "30"
Guard
Junior

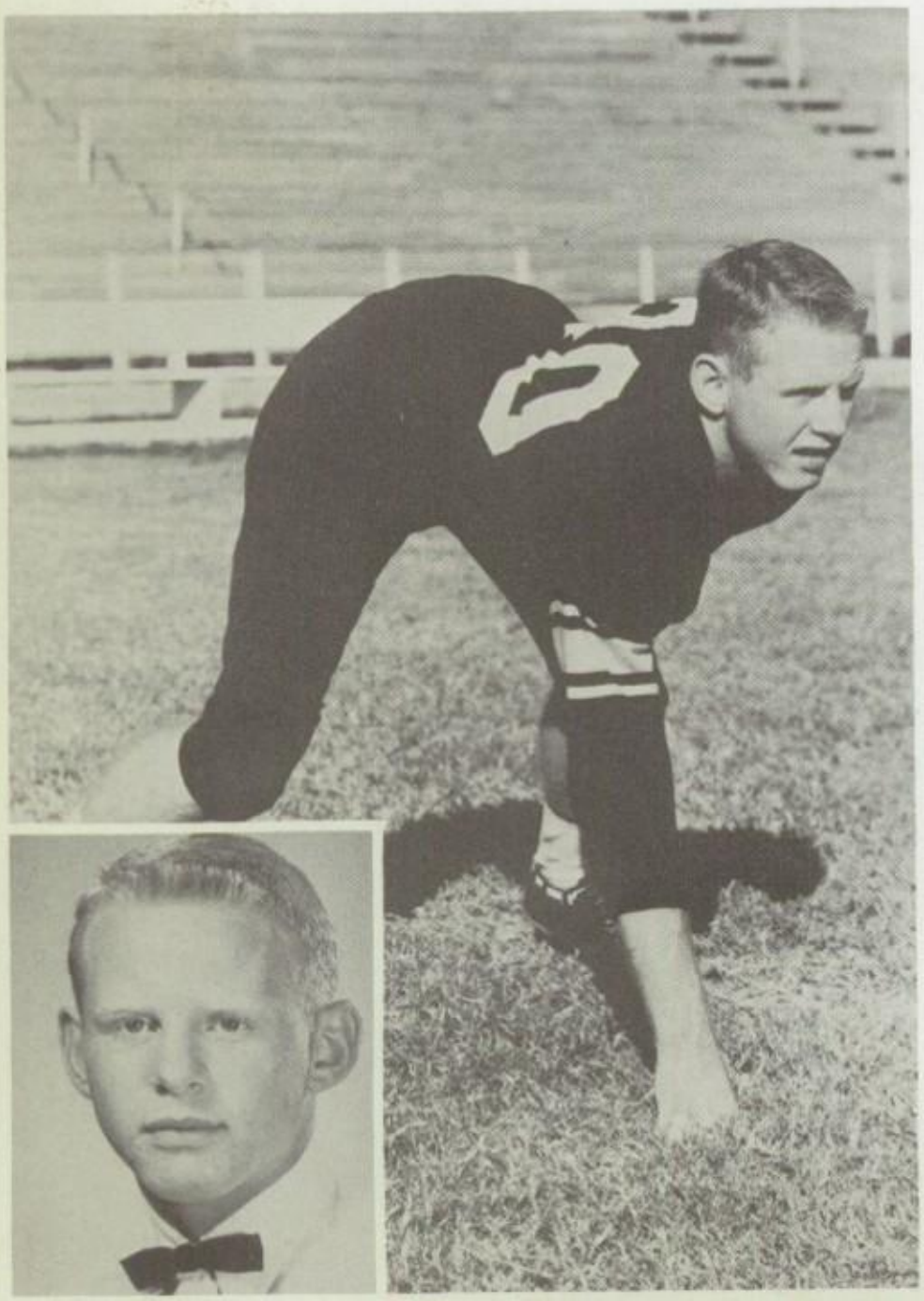

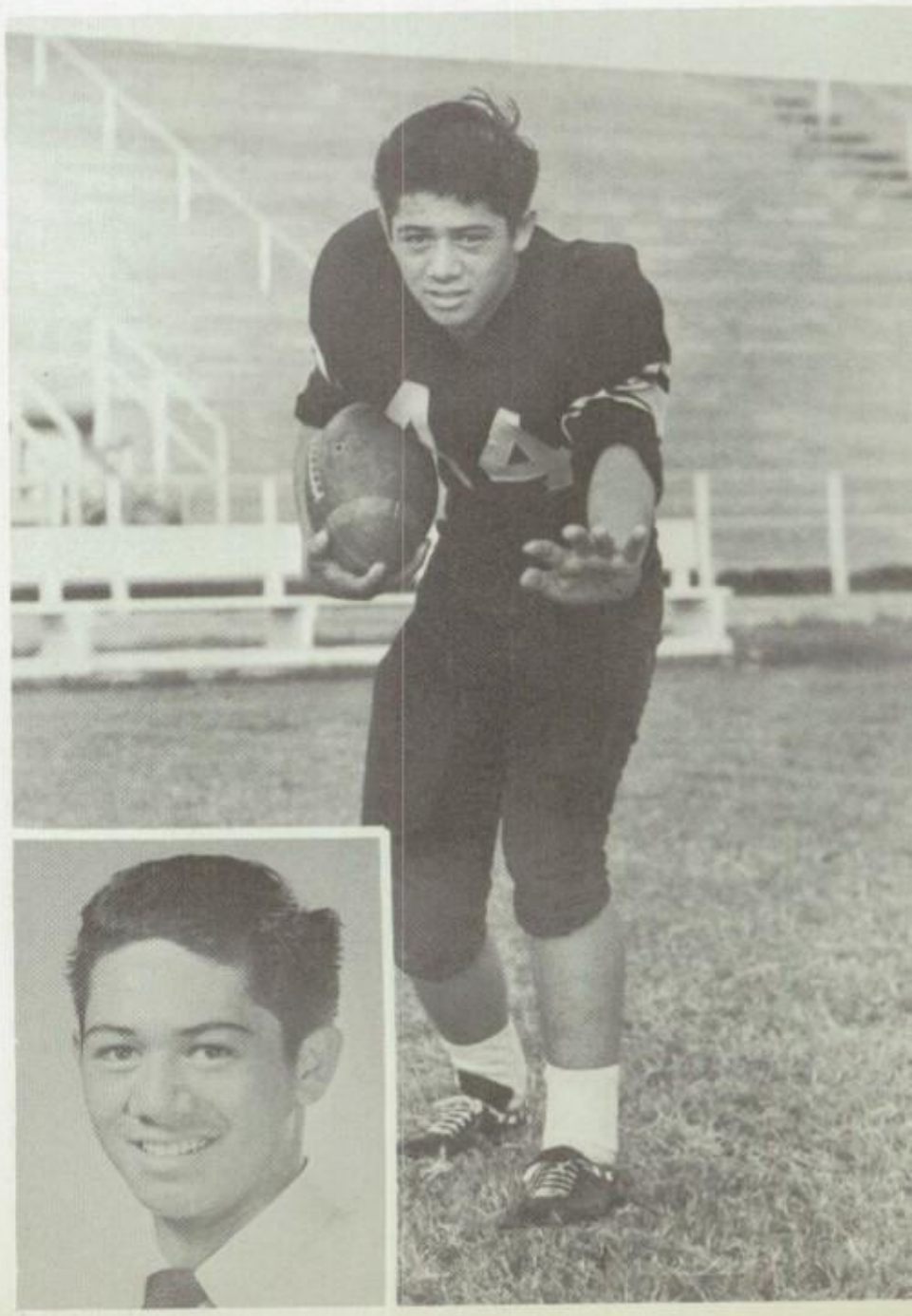

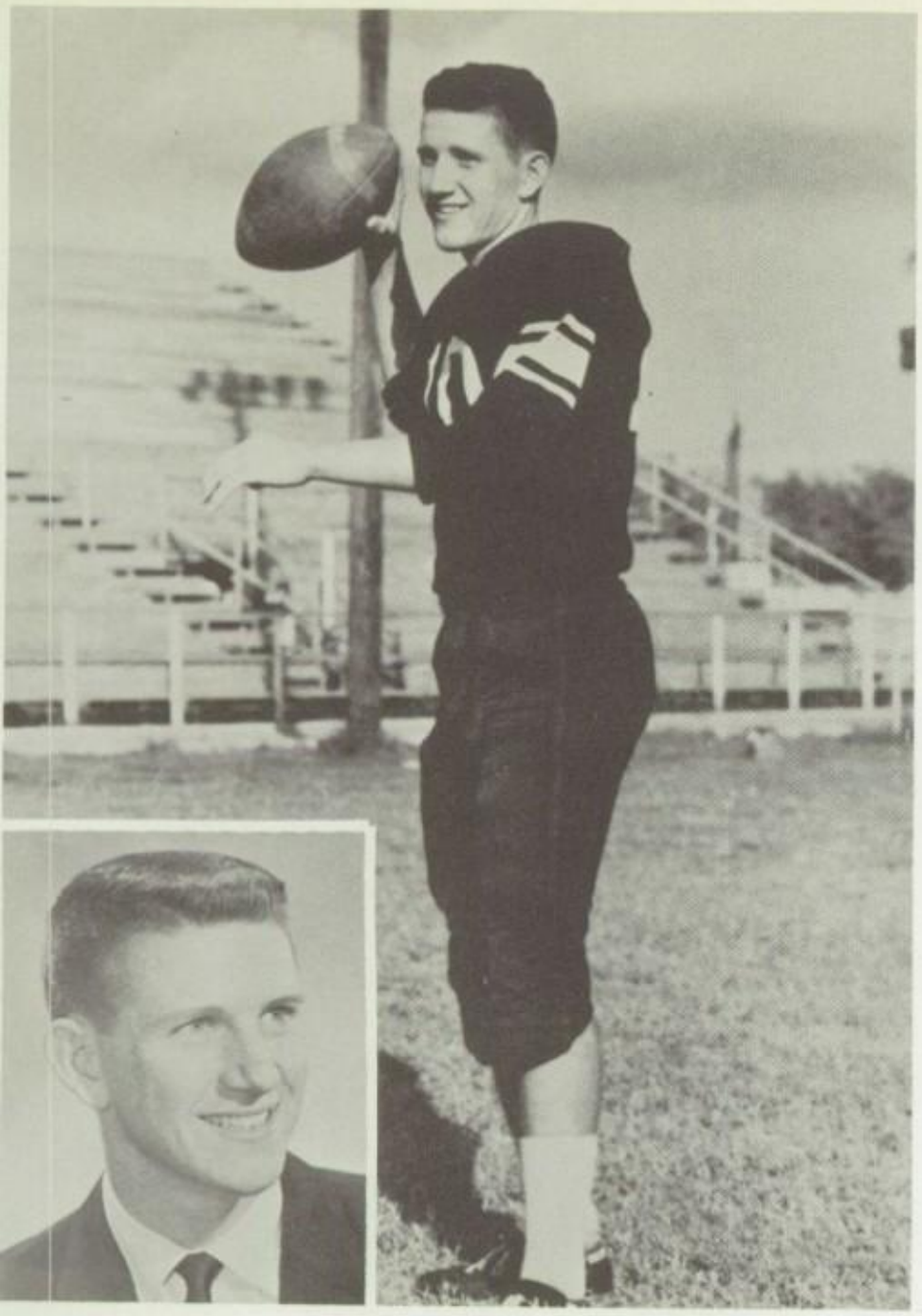

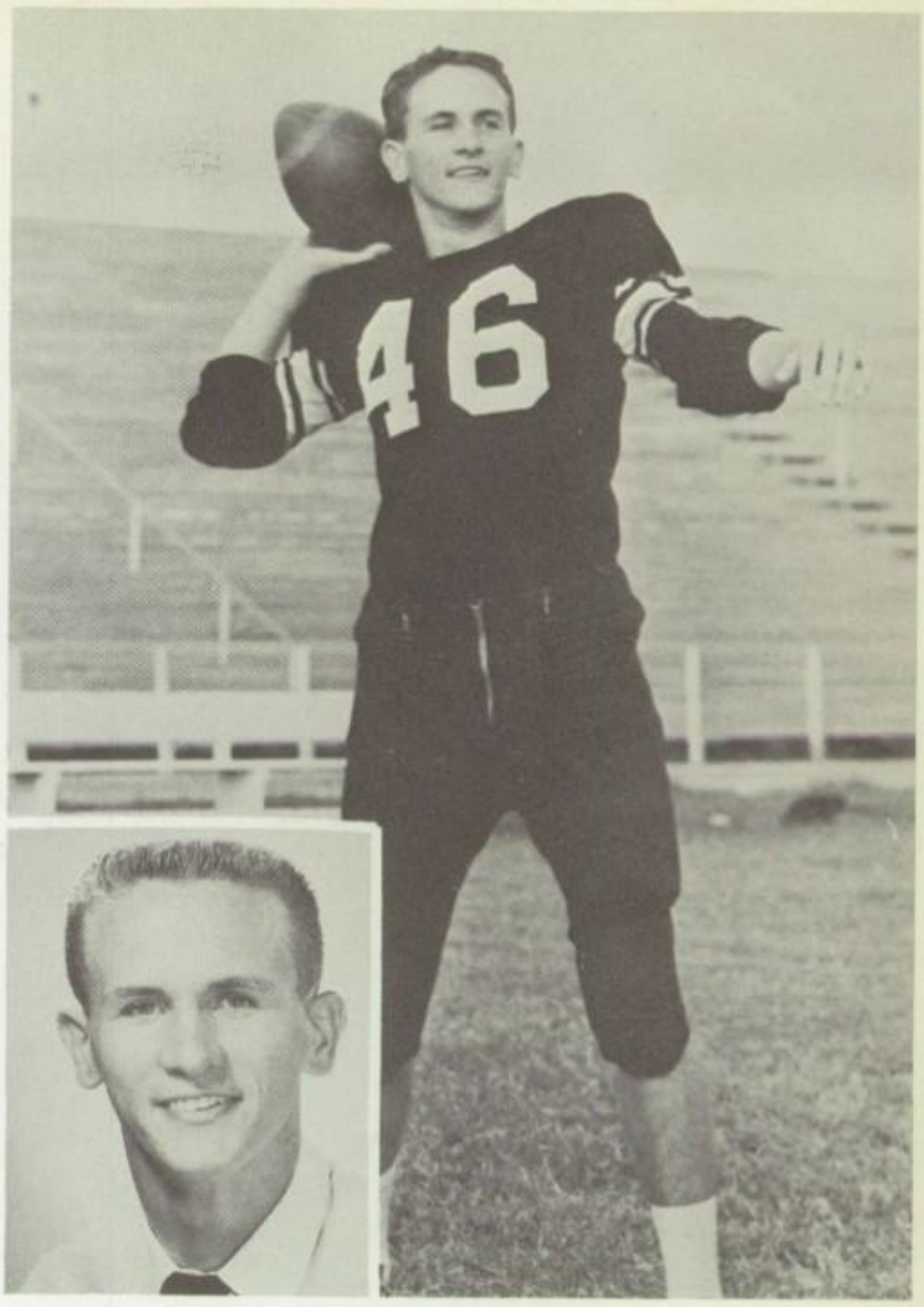


BILLY GAYLE WILSON "10"
Quarterback
Senior

LARRY REDING "46"
End
Junior

CLAY PEEBLES "41"
Guard
Senior

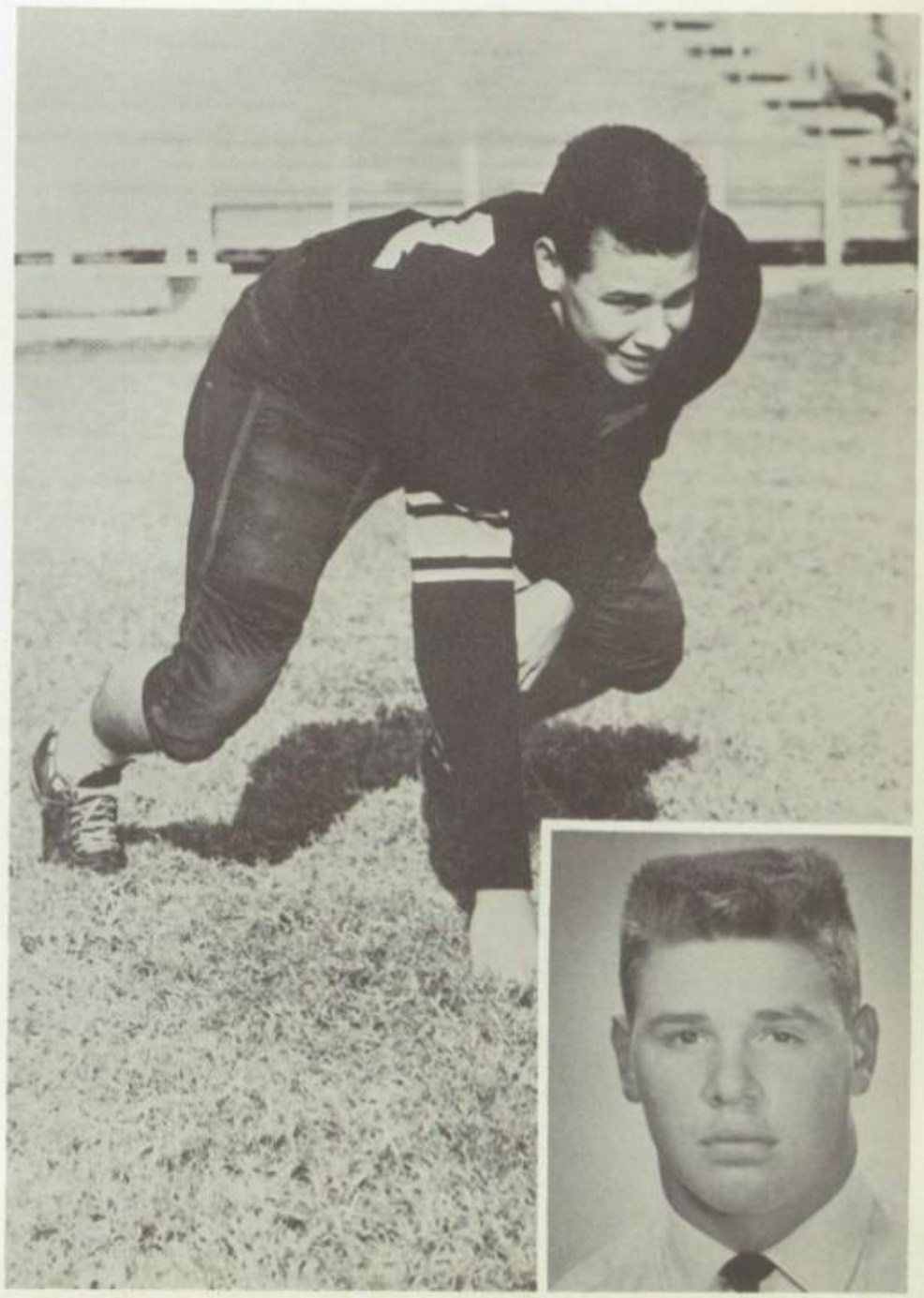

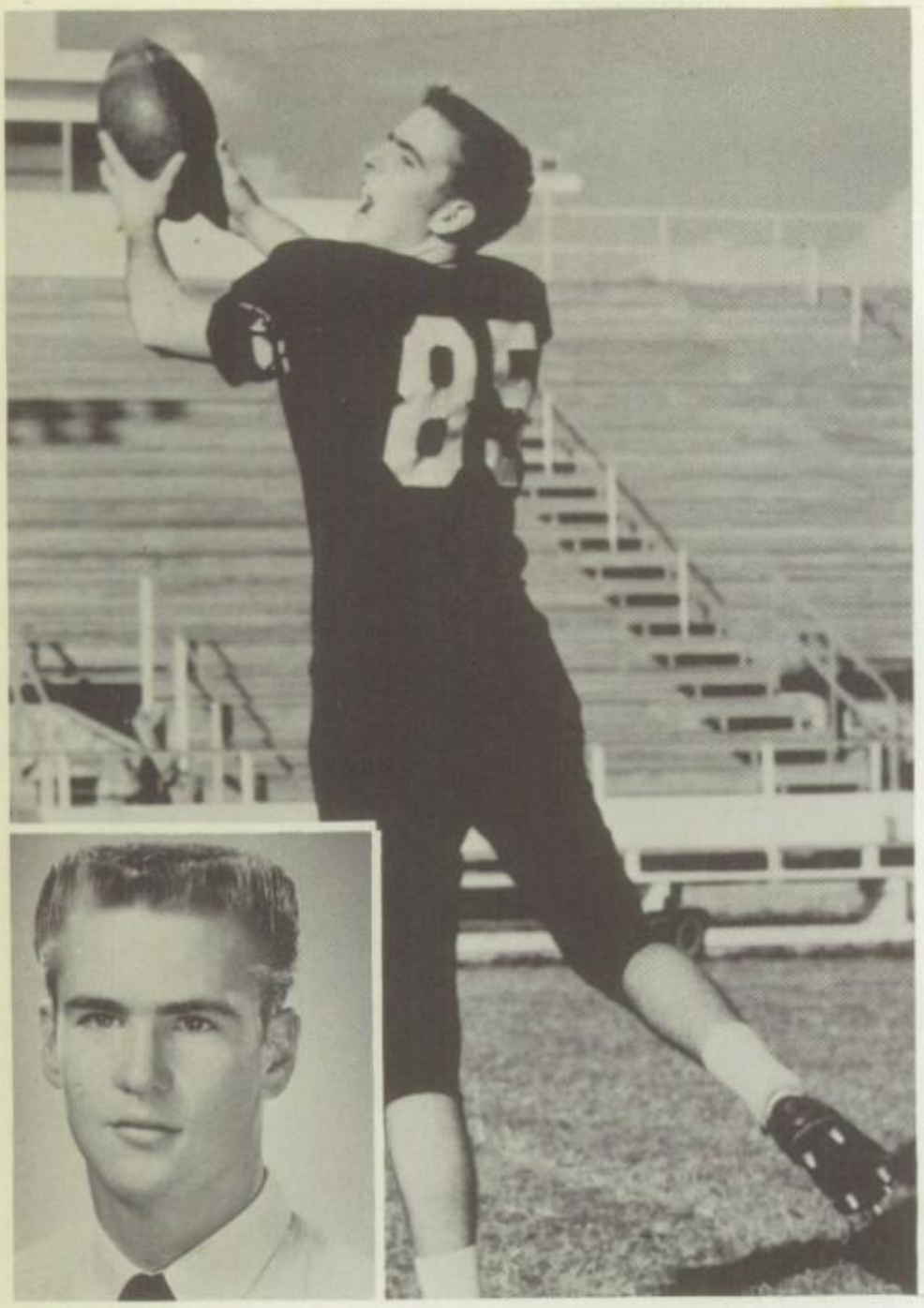


ROY MUNN "85"
End
Junior

TOM MINOR "49"
End
Senior

BOB OWENS "22"
Quarterback
Senior

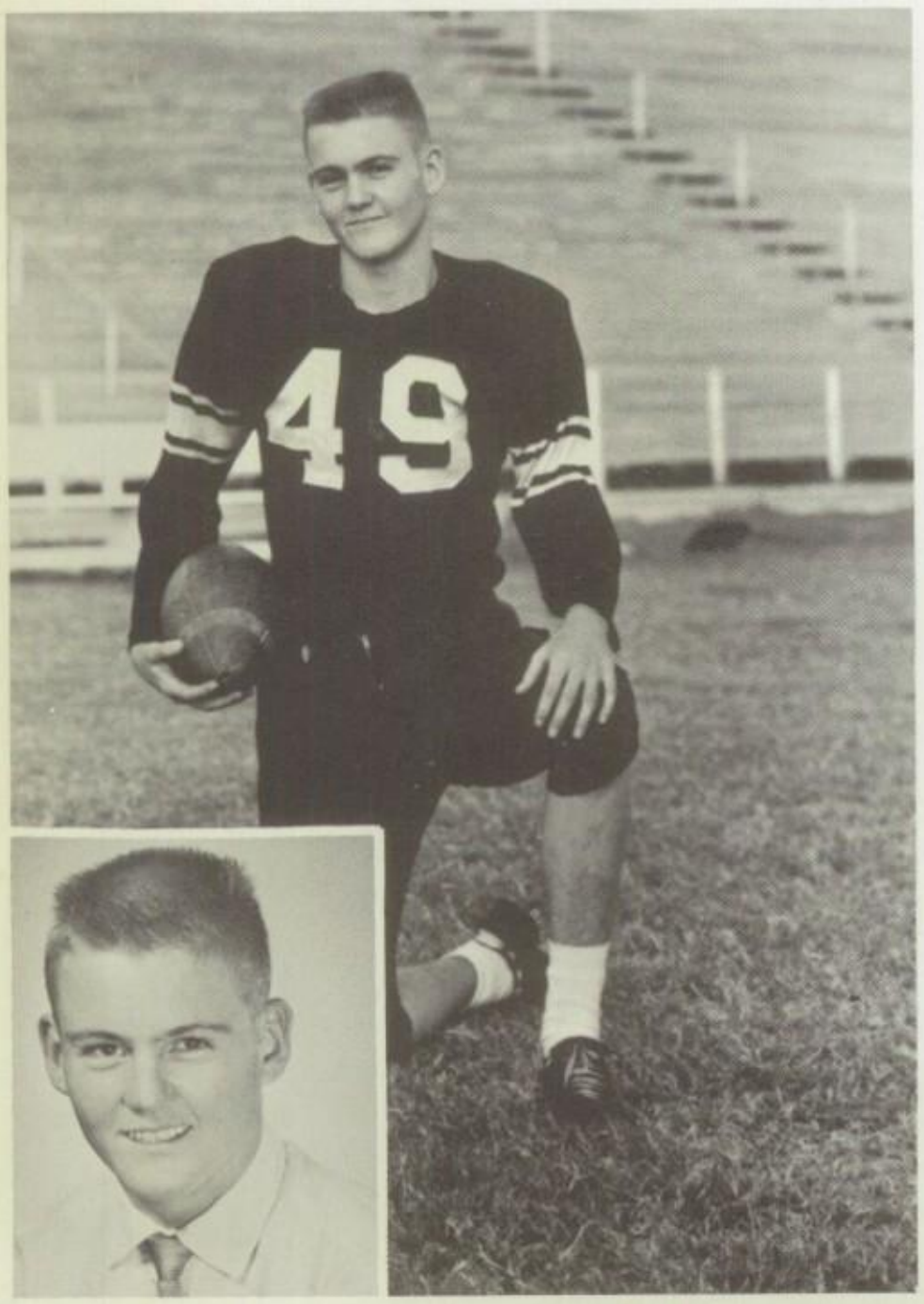


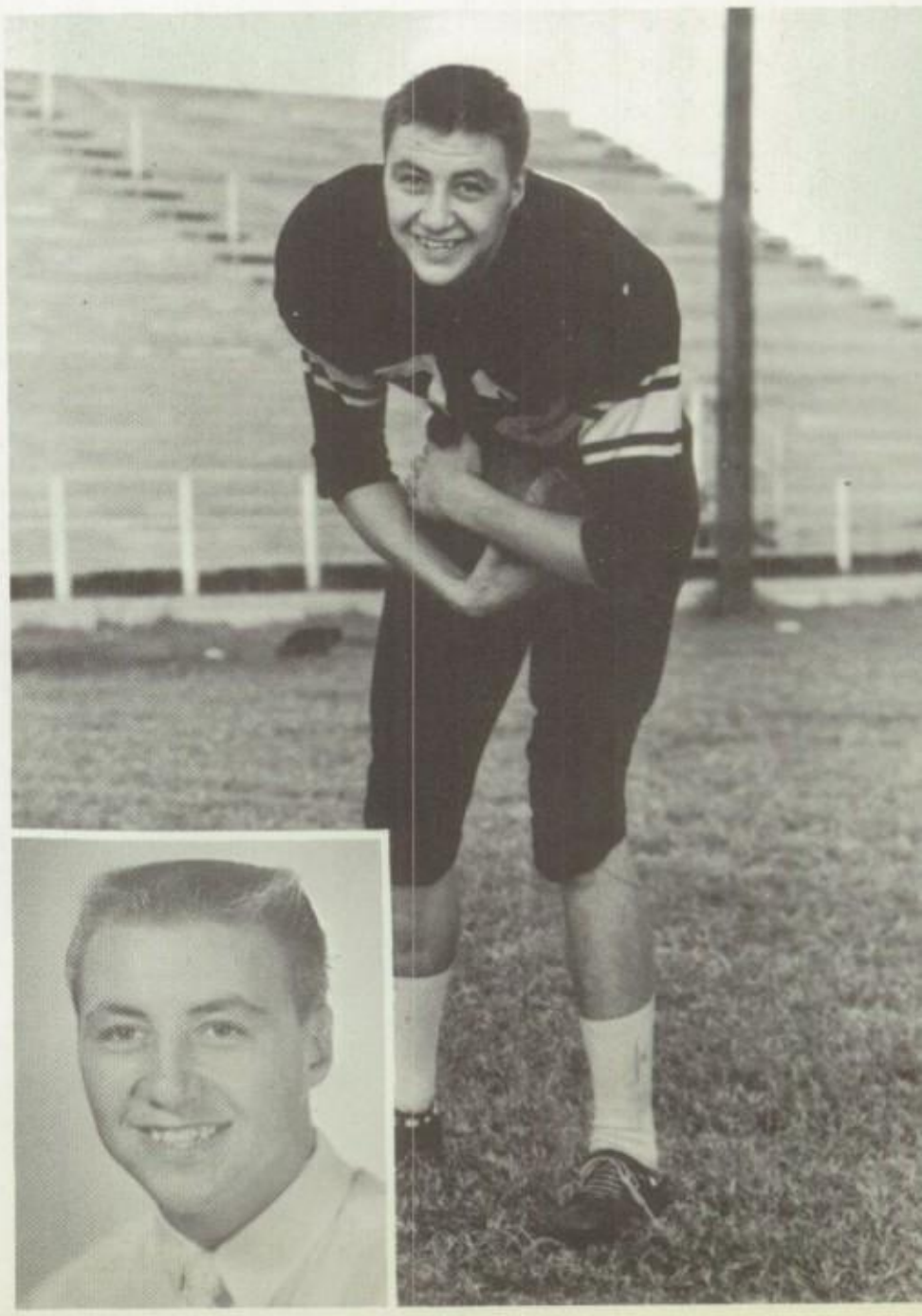

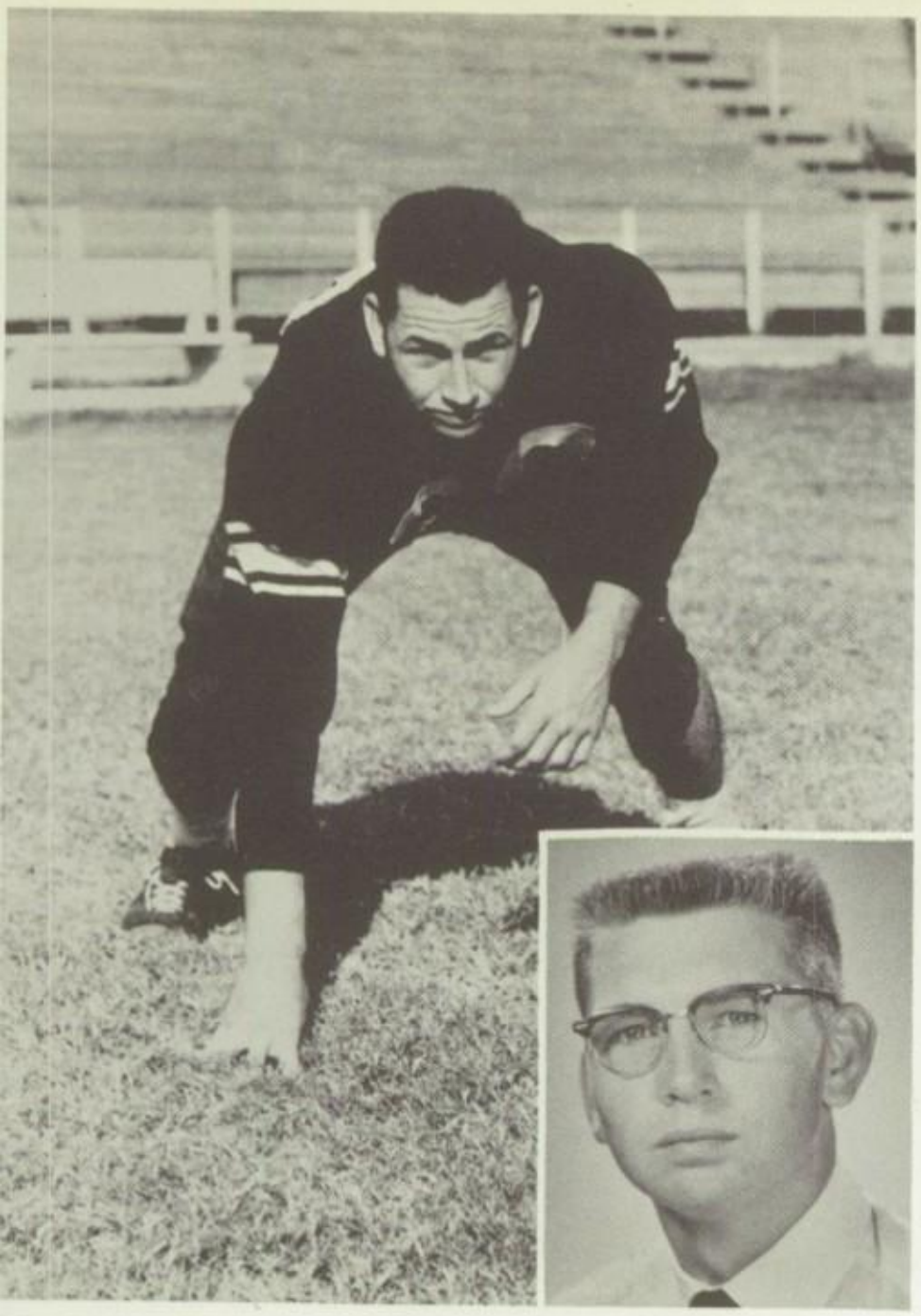

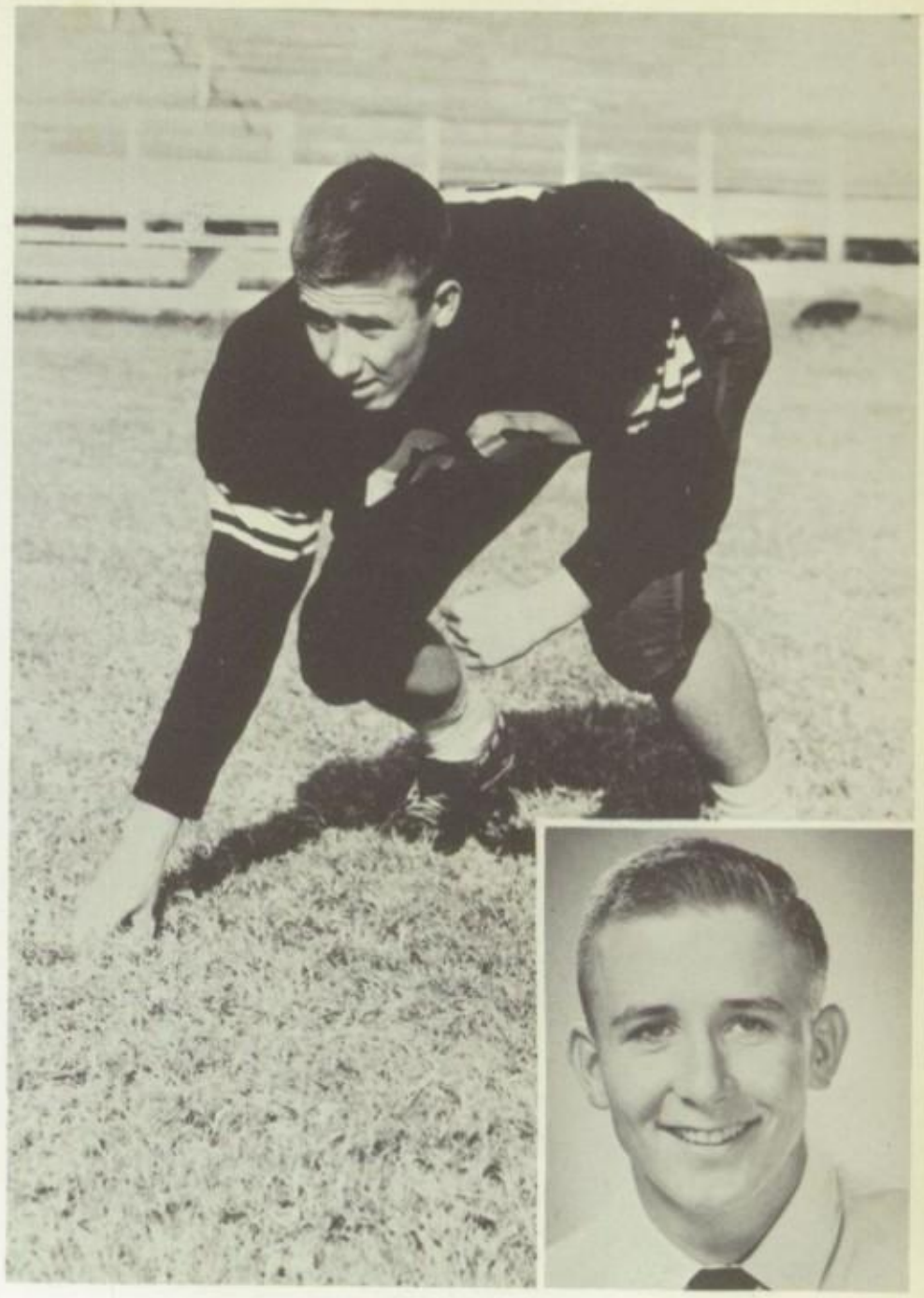

JERRY DUGGER "60"
Guard
Senior

FRANK McCLAIN "68"
Center
Junior

JOE SEARLES "26"
Back
Senior

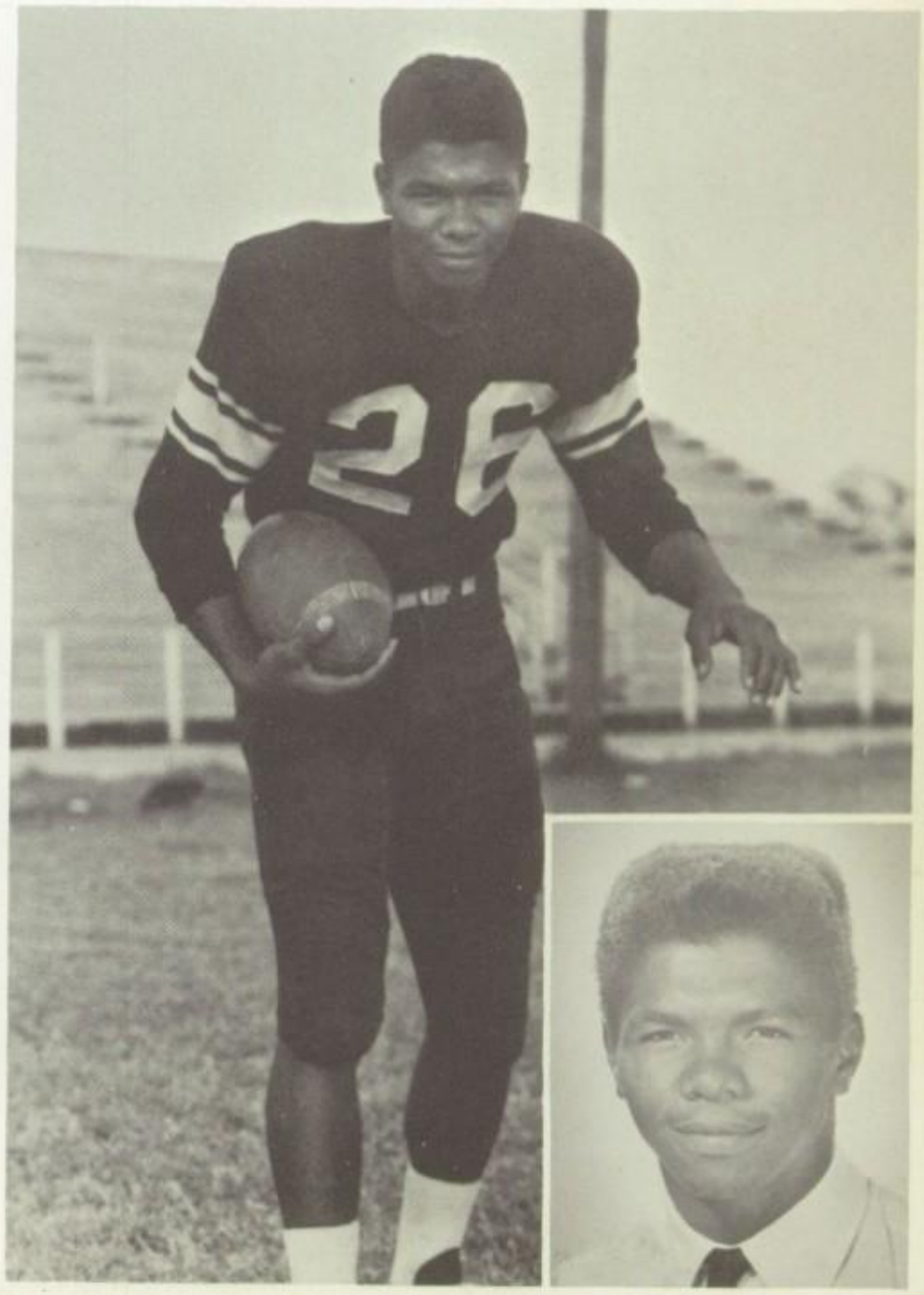

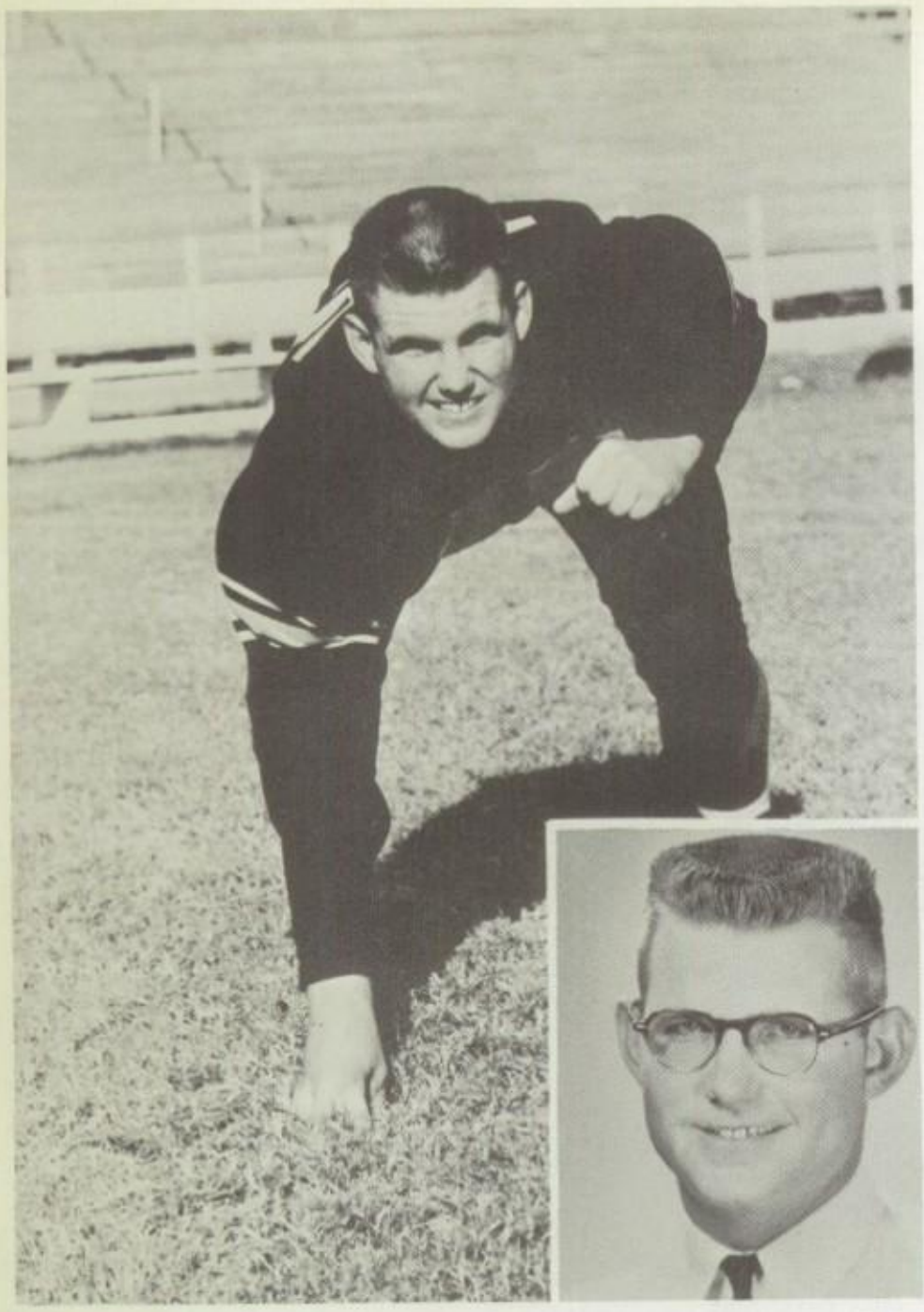

JERRY WOOD "75"
Tackle
Senior

GRAHAM MUNN "80"
Back
Junior

DAVID RAMSEY "52"
Back
Junior

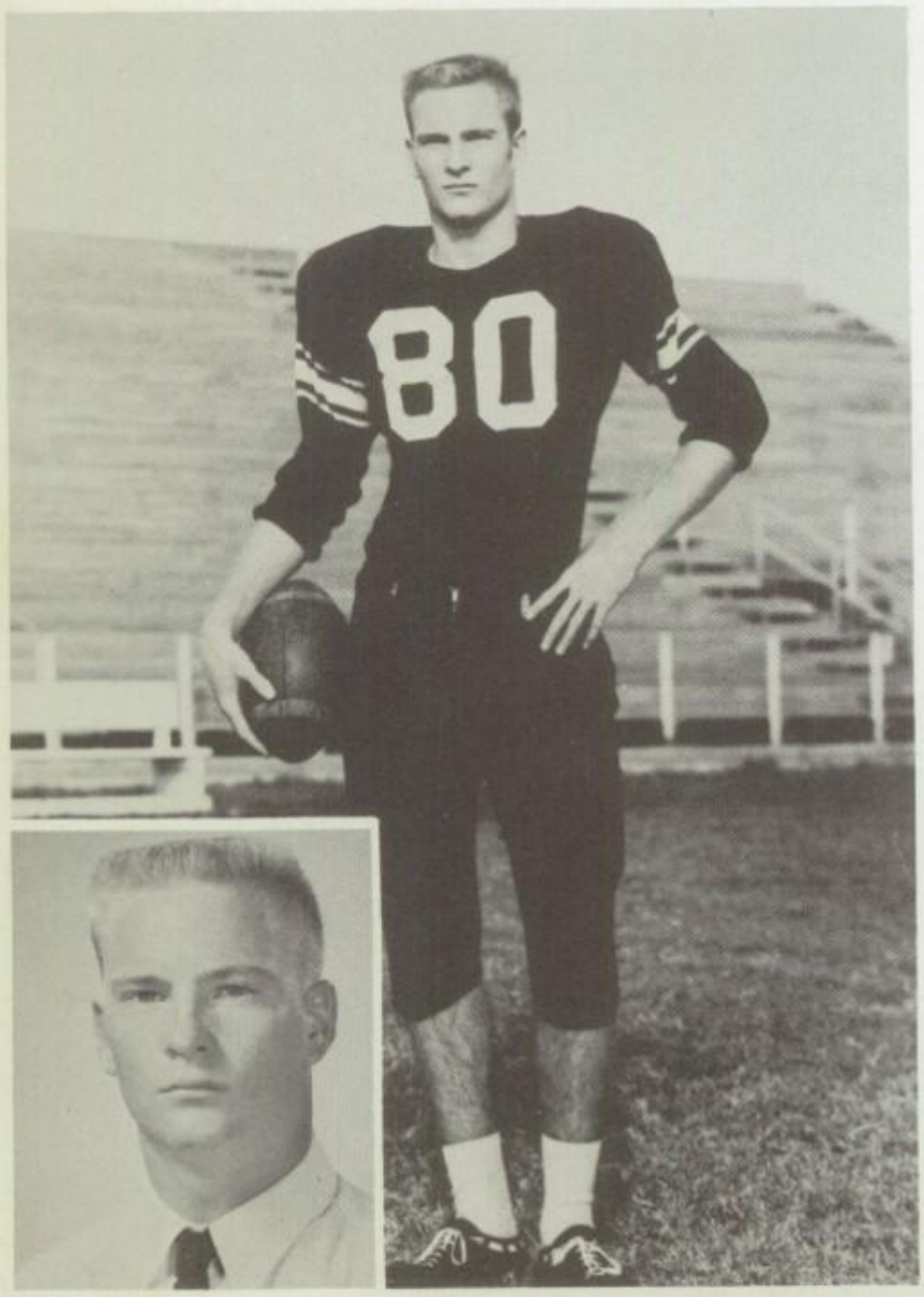


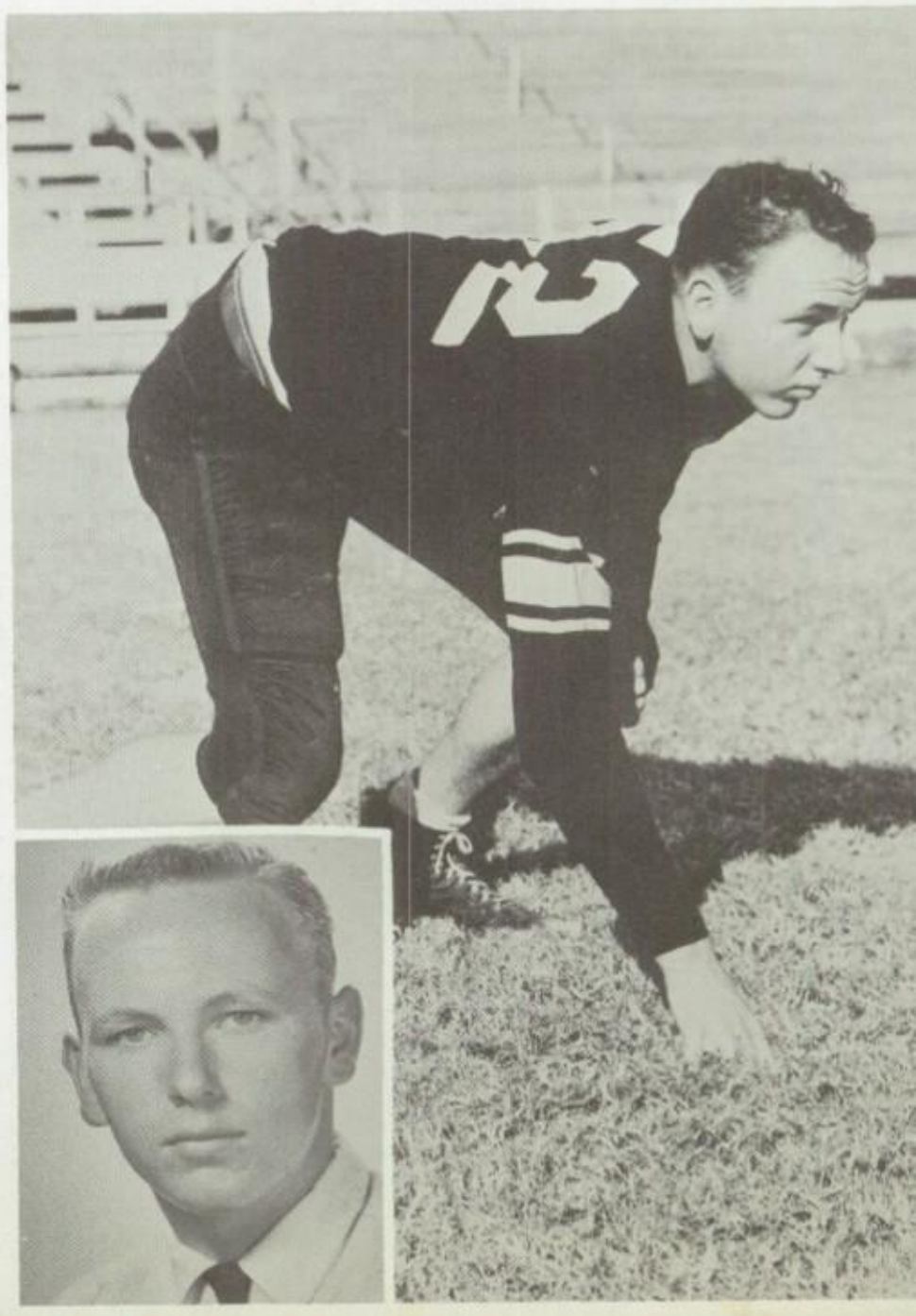

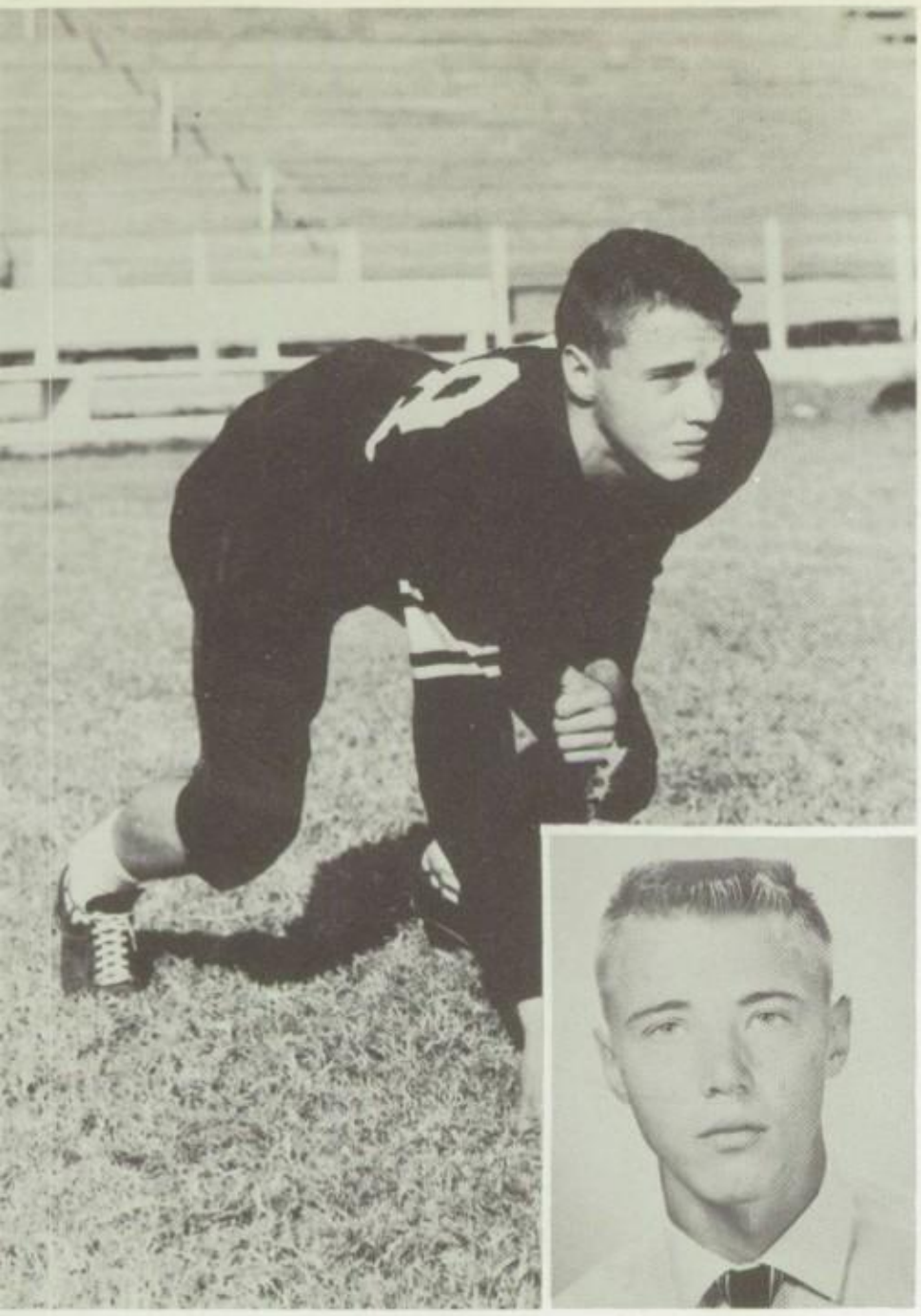

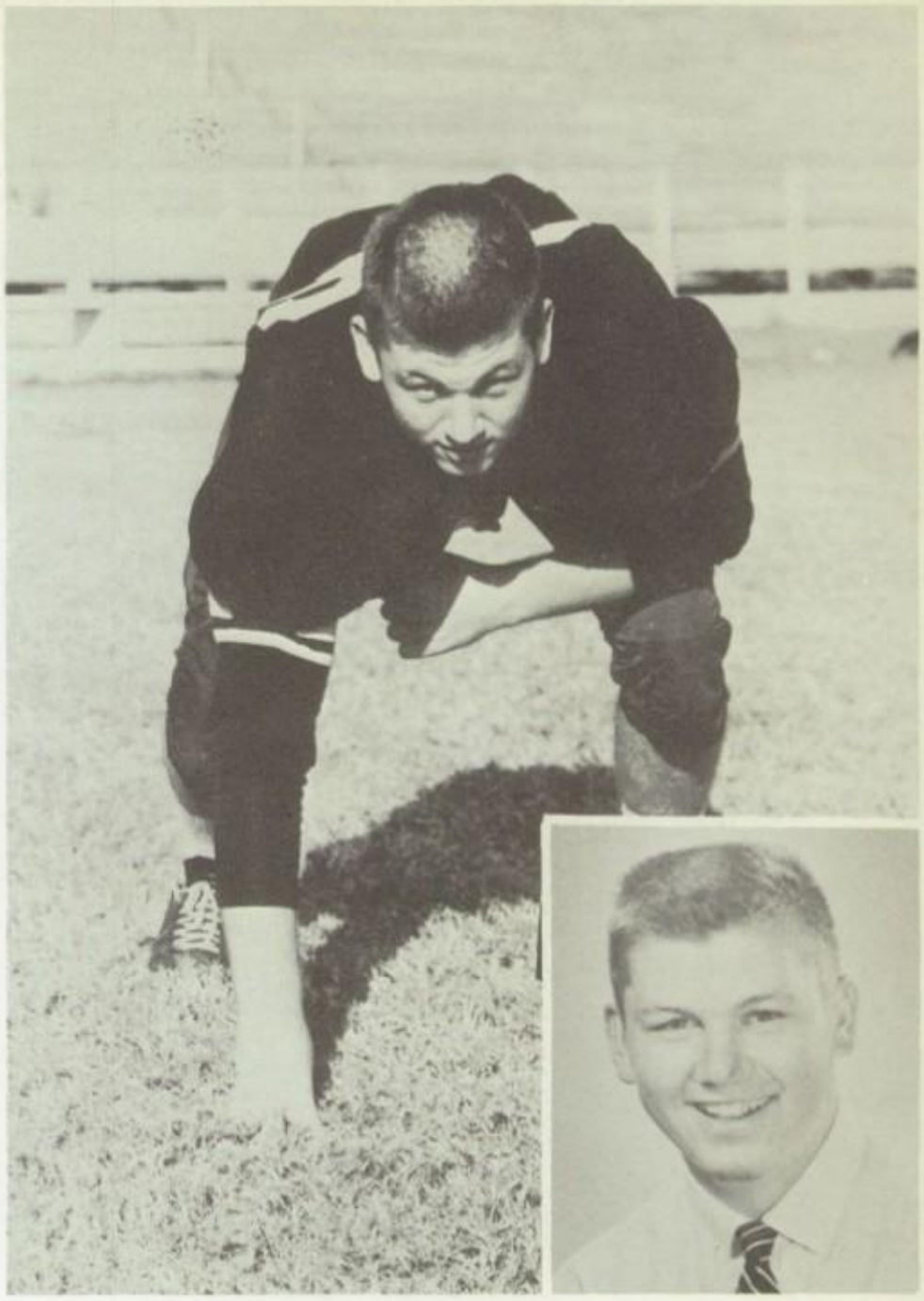

LONNIE ALLISON "38"
End
Senior

SAM TEAGUE "70"
Tackle
Senior

OSCAR BROWN "37"
End
Sophomore

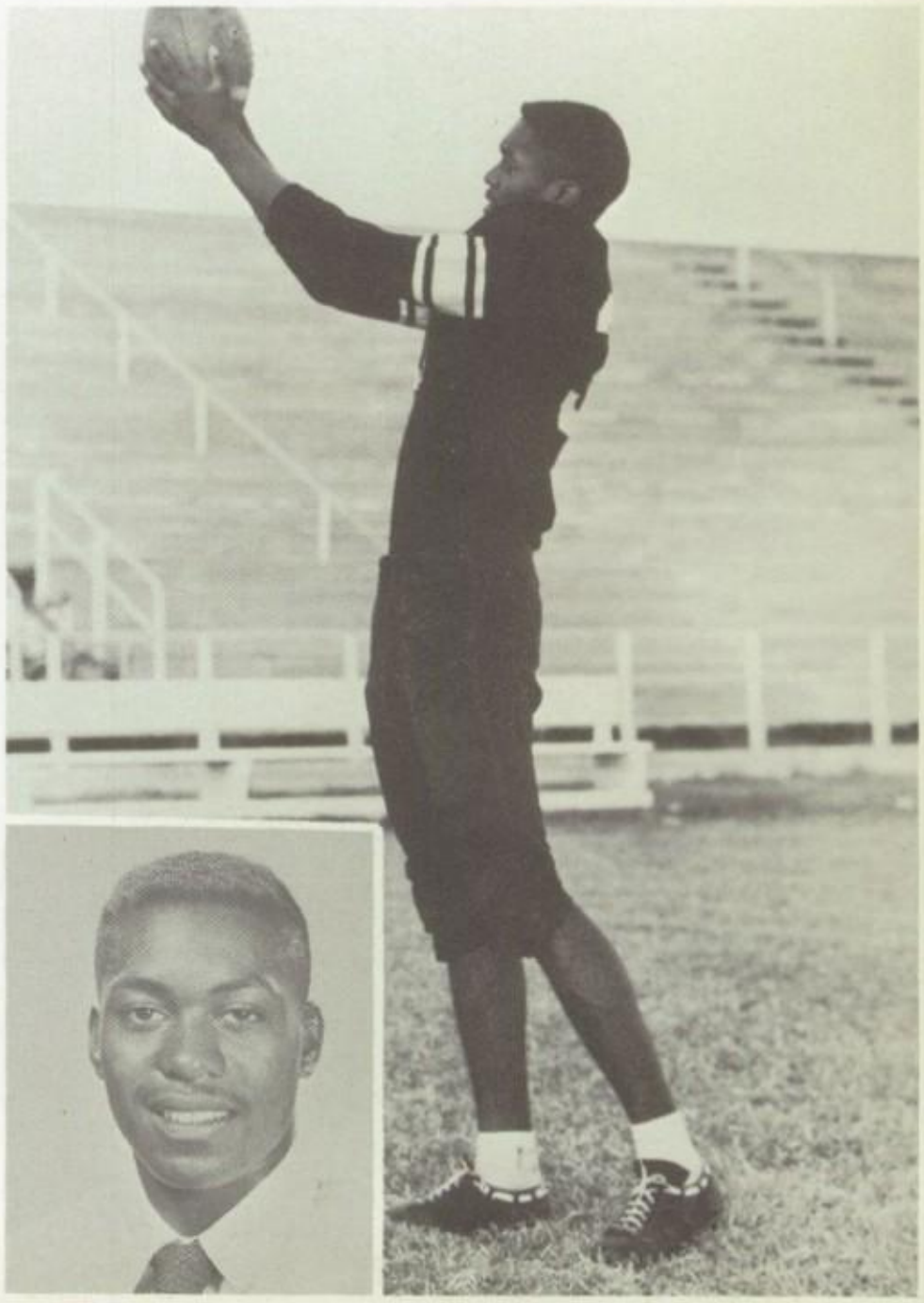

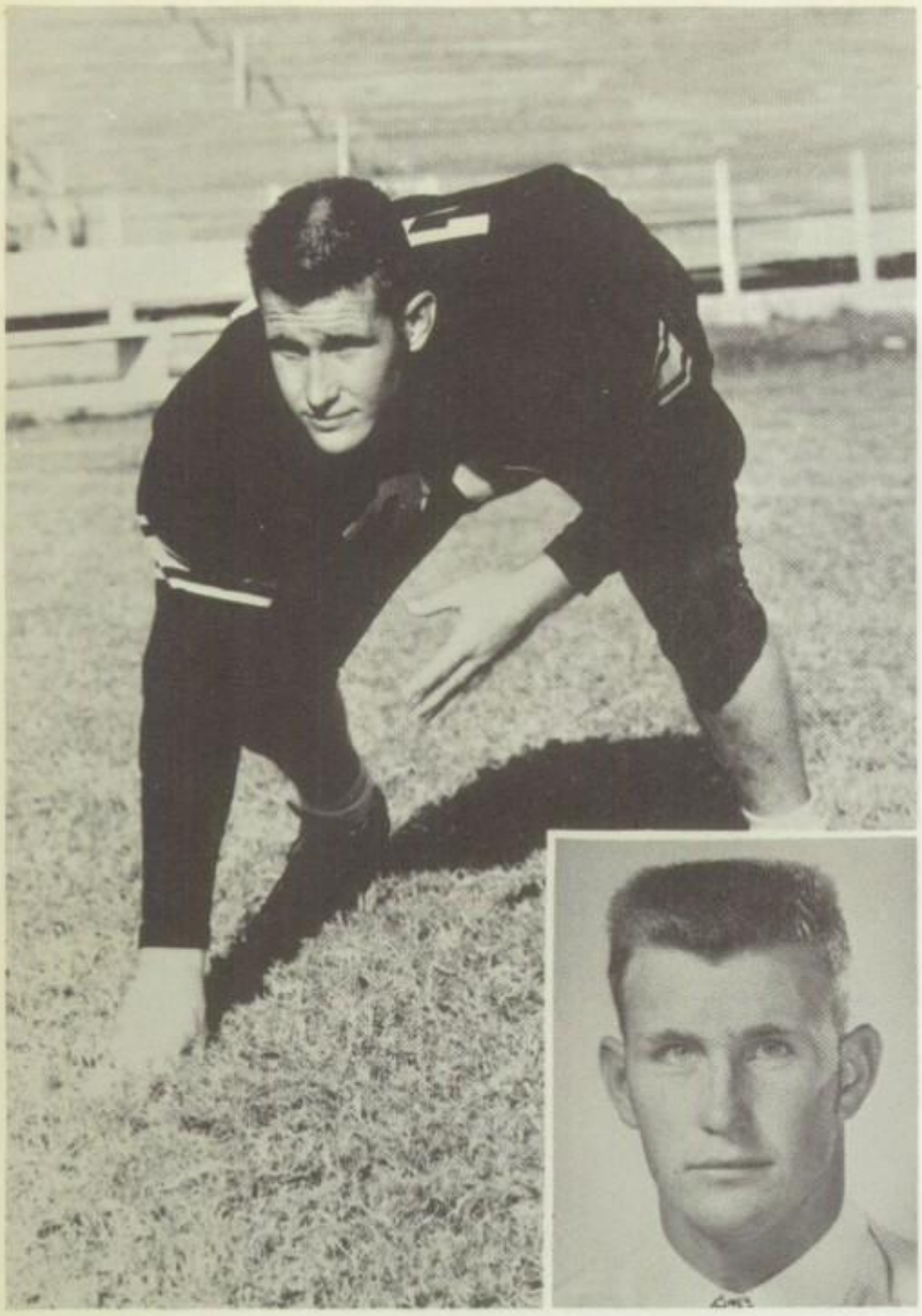

GAYLE EDWARDS "78"
Tackle
Senior

LEWIS WARREN "65"
Guard
Junior

TOM BAGBY "88"
End
Sophomore

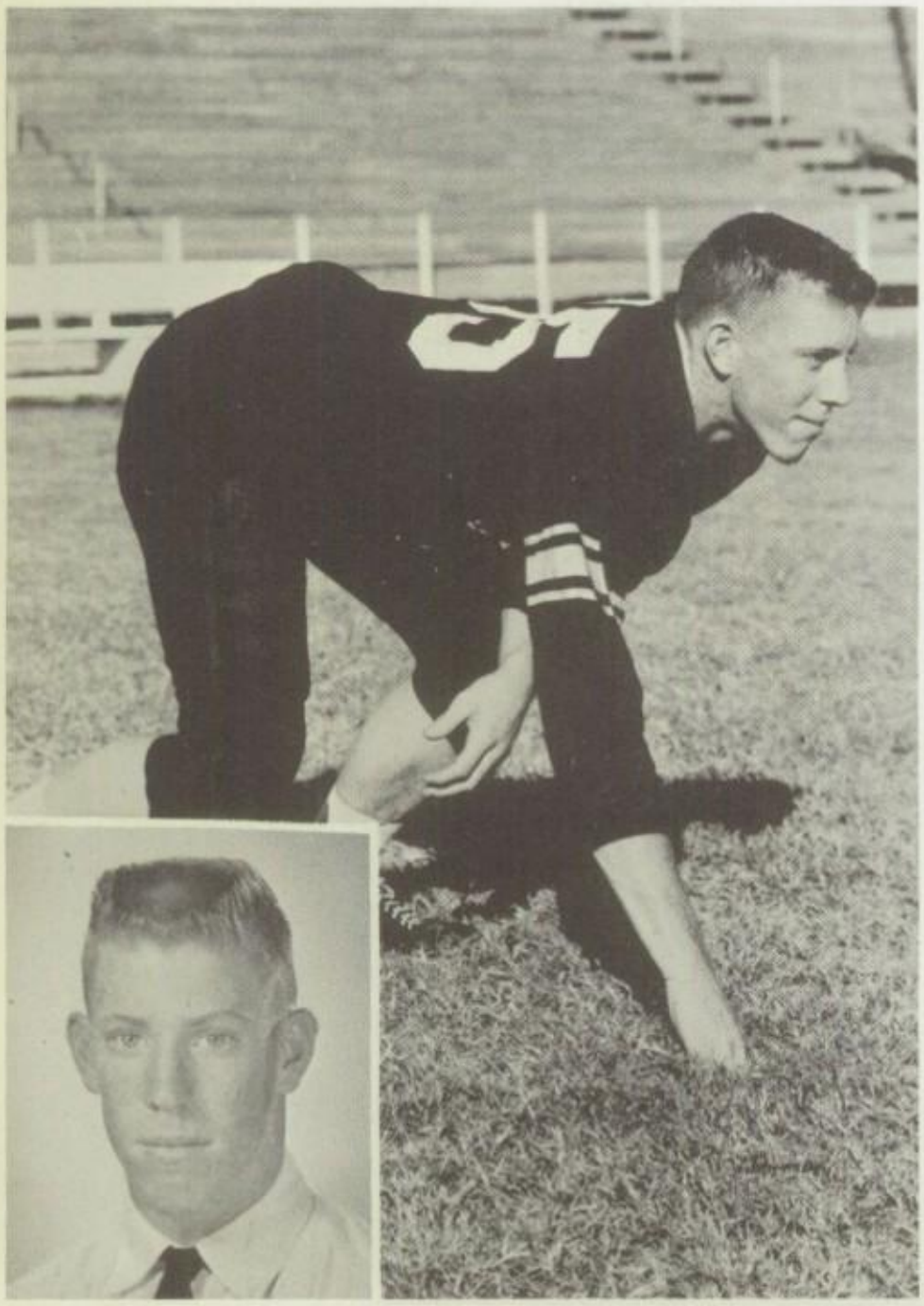

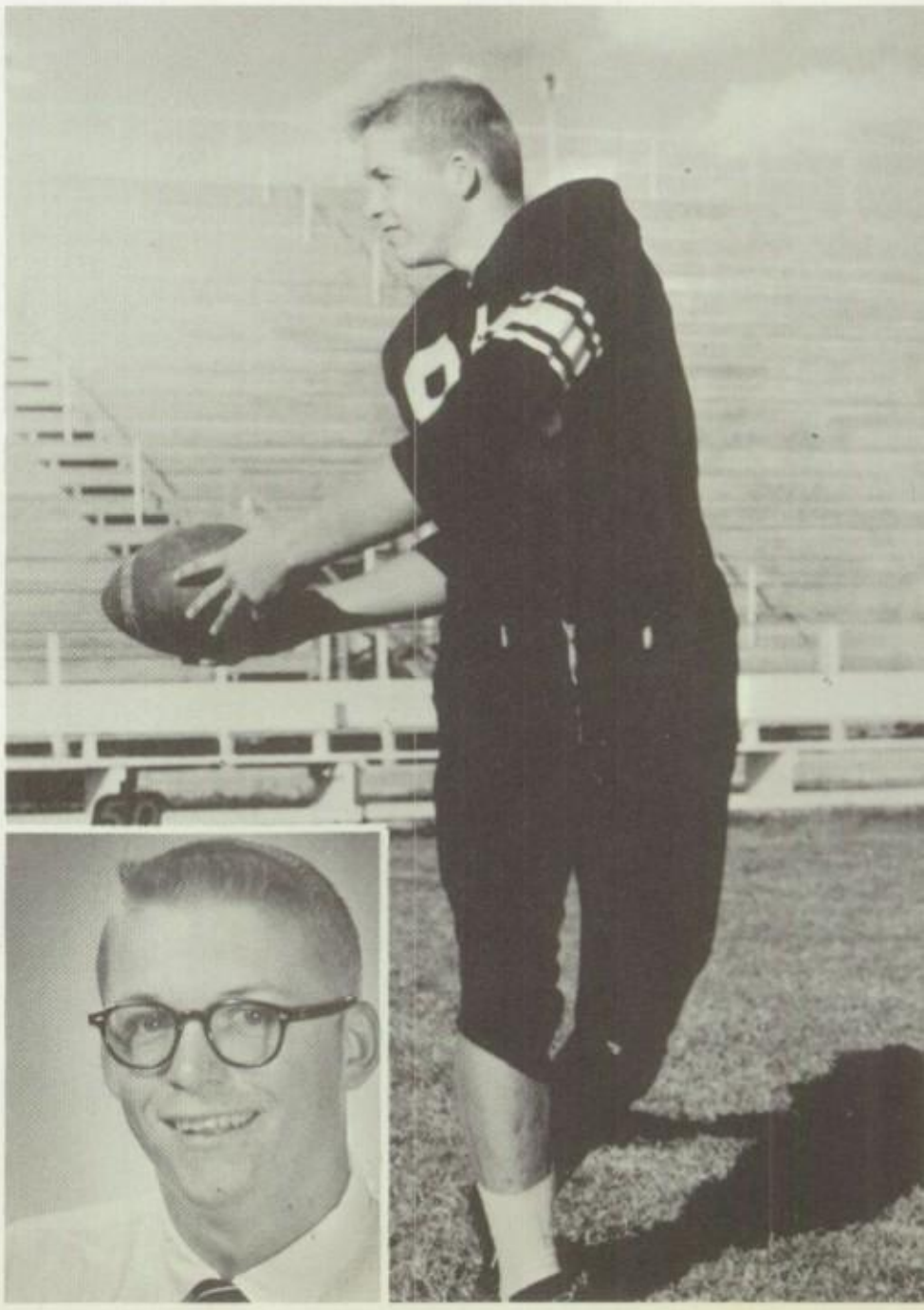

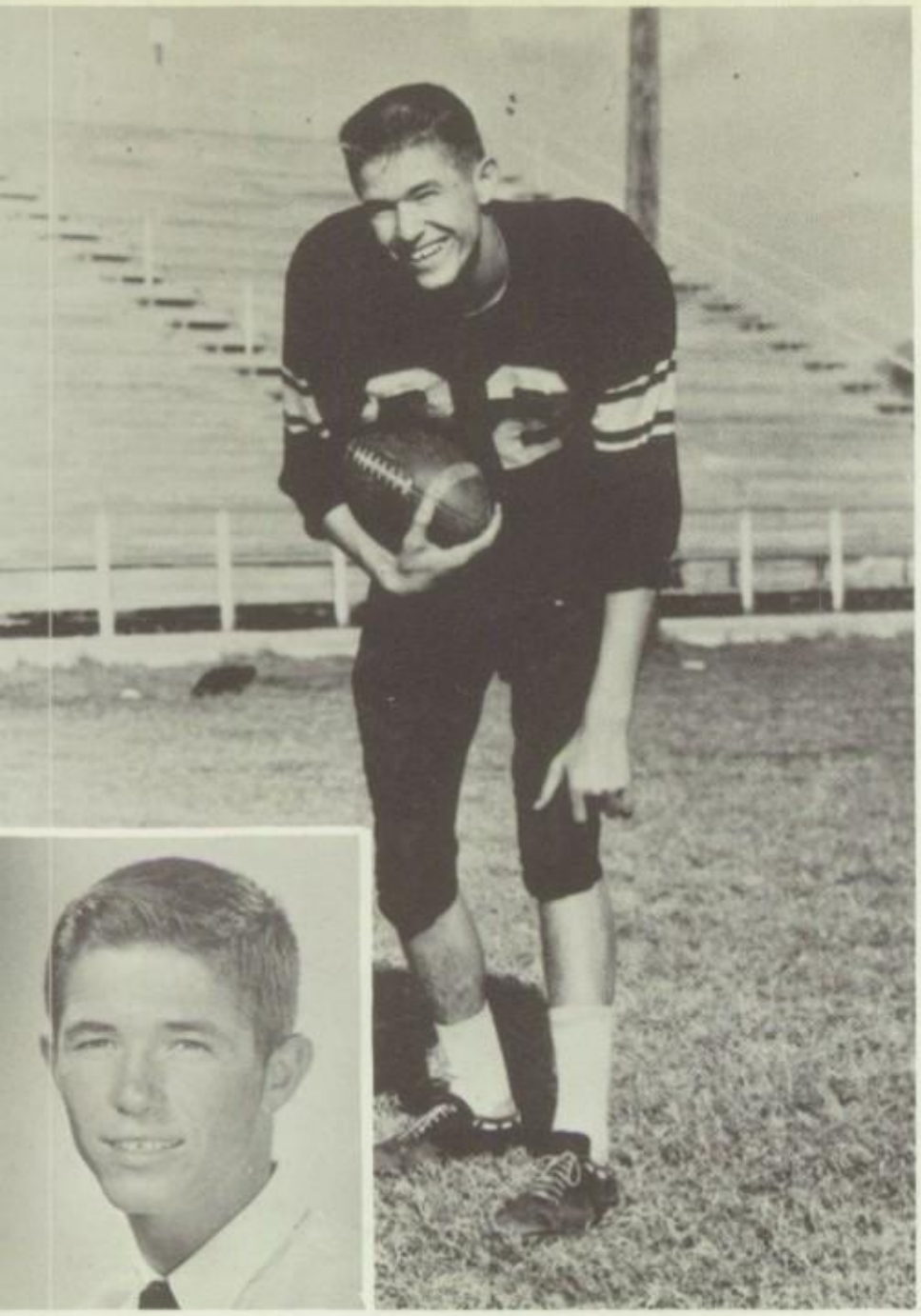

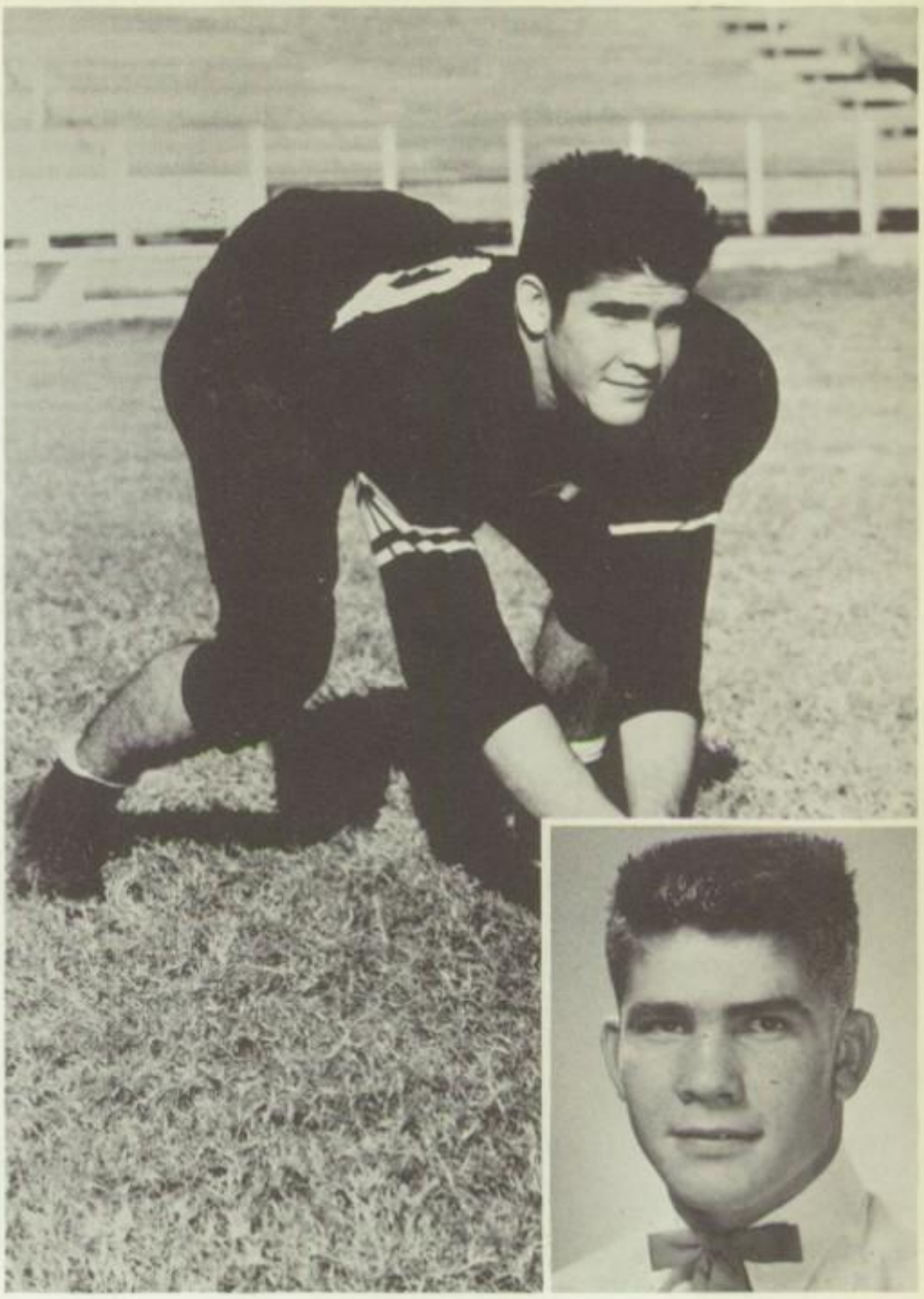

DAVID SWOPE "32"
End
Junior

RAY RAGLAND "50"
Center
Sophomore

WESLEY COLESON "35"
Guard
Junior

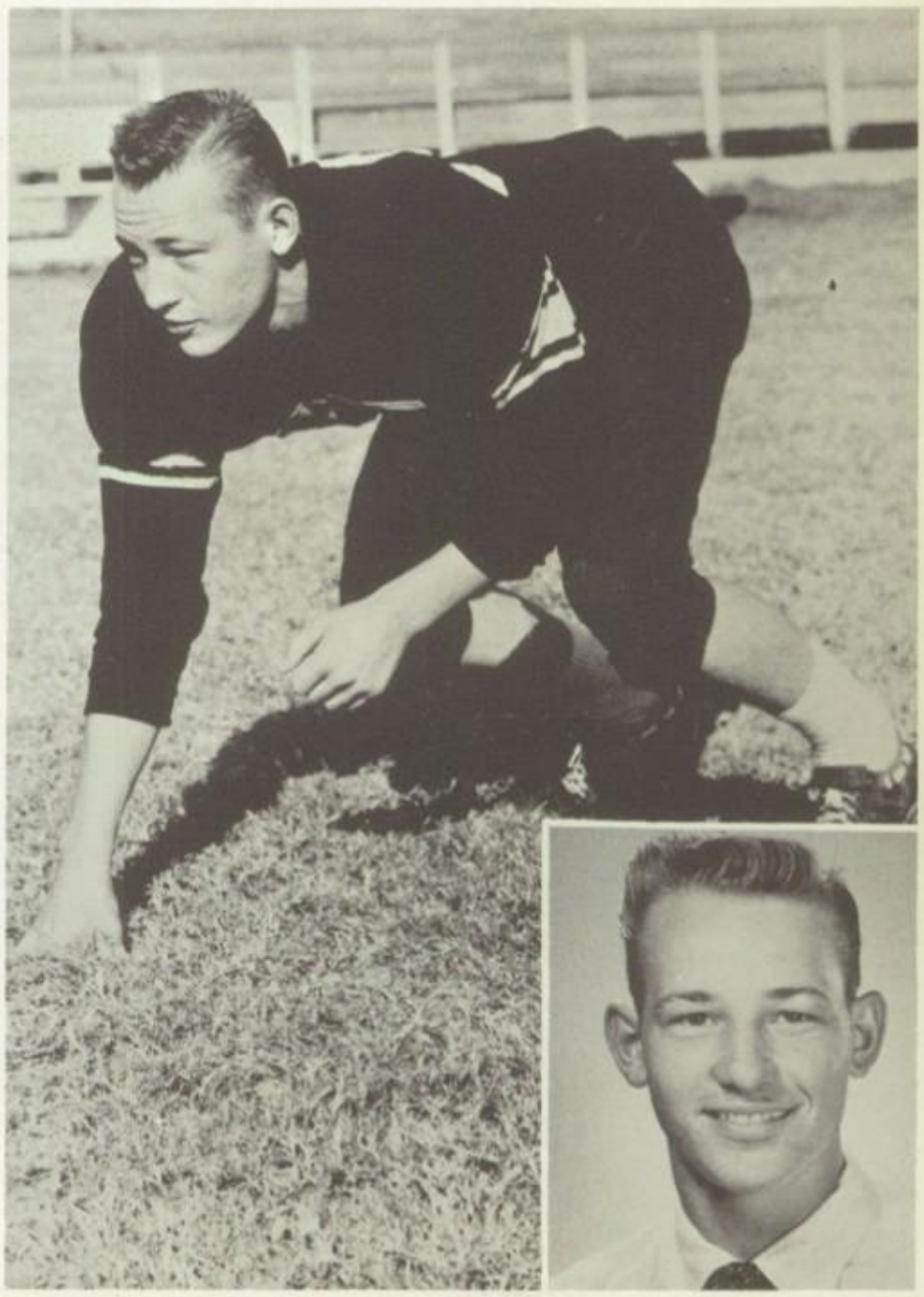

| | | | | | |
|---|---|---|---|---|---|
| Killeen | 42. . . . . | Sept. | .12. . . . . | Brackenridge | . .0 |
| Killeen | 31. . . . . | Sept. | .19. . . . . | Lampasas | . . . .0 |
| Killeen | 38. . . . . | Sept. | .26. . . . . | Comanche | . . . 10 |
| Killeen | 36. . . . . | Oct. | . 3. . . . . | Castleberry | . . .6 |
| Killeen | 12. . . . . | Oct. | .10. . . . . | Temple | . . . . 38 |
| Killeen | 6. . . . . | Oct. | .17. . . . . | Brady. | . . . . . 38 |
| Killeen | 0. . . . . | Oct. | .31. . . . . | Cleburne | . . . .6 |
| Killeen | 27. . . . . | Nov. | . 7. . . . . | University. | . . . 18 |
| Killeen | 38. . . . . | Nov. | .14. . . . . | La Vega. | . . . . .8 |
| Killeen | 54. . . . . | Nov. | .21. . . . . | Stephenville | . . .0 |

## Super Cen-Tex Squad

Coach Luke Welch

John Allen Cook

## B-Roos

BOTTOM ROW: Bob McCauley, Homer Jarmon, Keith Fogle, James Mickles, Junior Aragaza, Bob Utley, Carles Bunnell, Monty Shapland.

2ND ROW: Jim Ed Sims, Floyd Hosman, Junior Hooten, George Garre, Chuck, Arvin, Richard Morris, Tom Buckley, Mike McNeil.

3RD ROW: Jim Ray, Bill Shoaf, Richard Weardon, Kelly Reimers, Buck Harris, Gary Cummings, Oscar Anderson, John Hoover.

TOP ROW: Don Weidingen, Charles Miller, Tilo Wald, Kenneth Smith, Bob Shine, Danny O'Brien, Nat Hanna.

Coach: Mr. Whitey Tyler

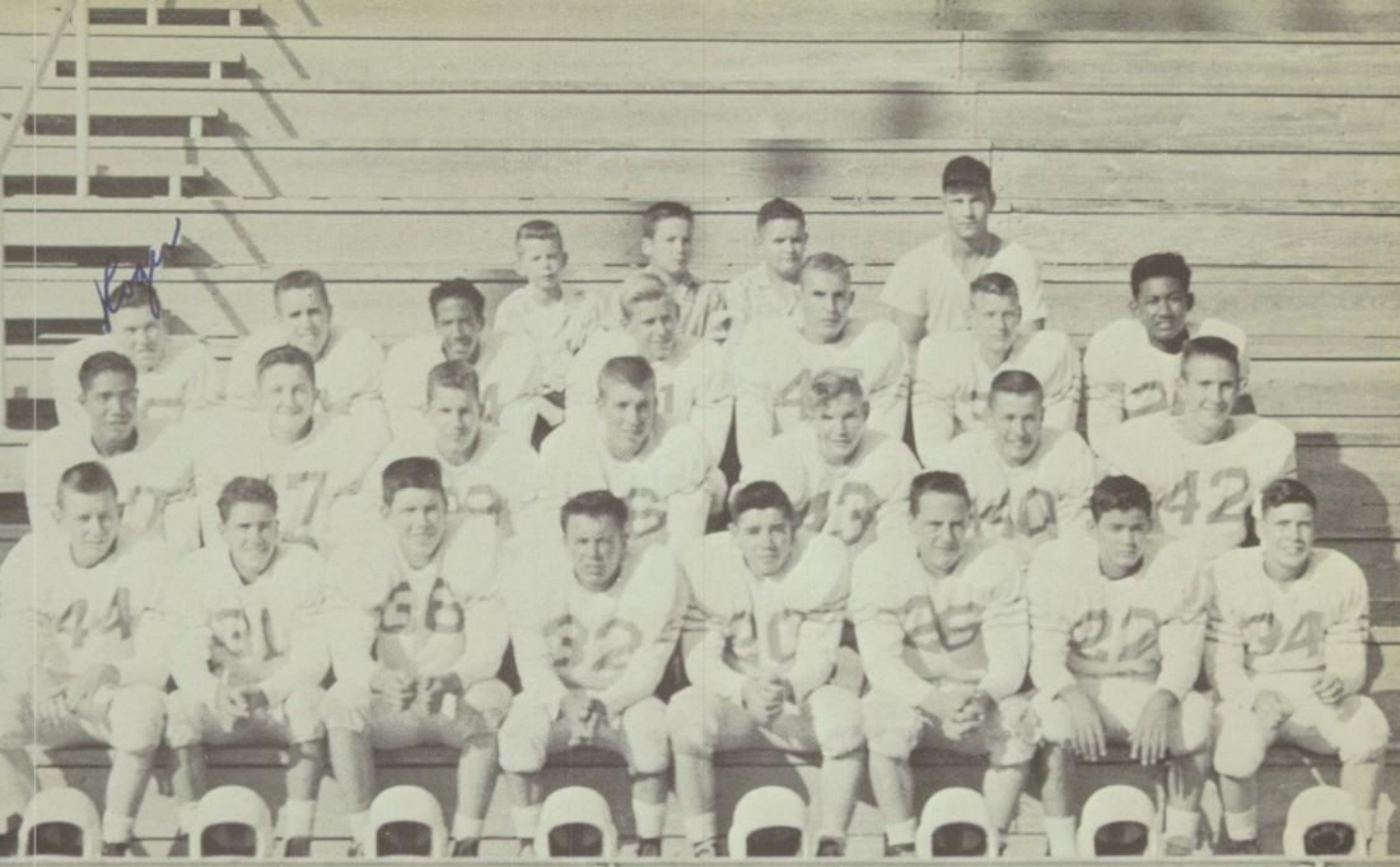

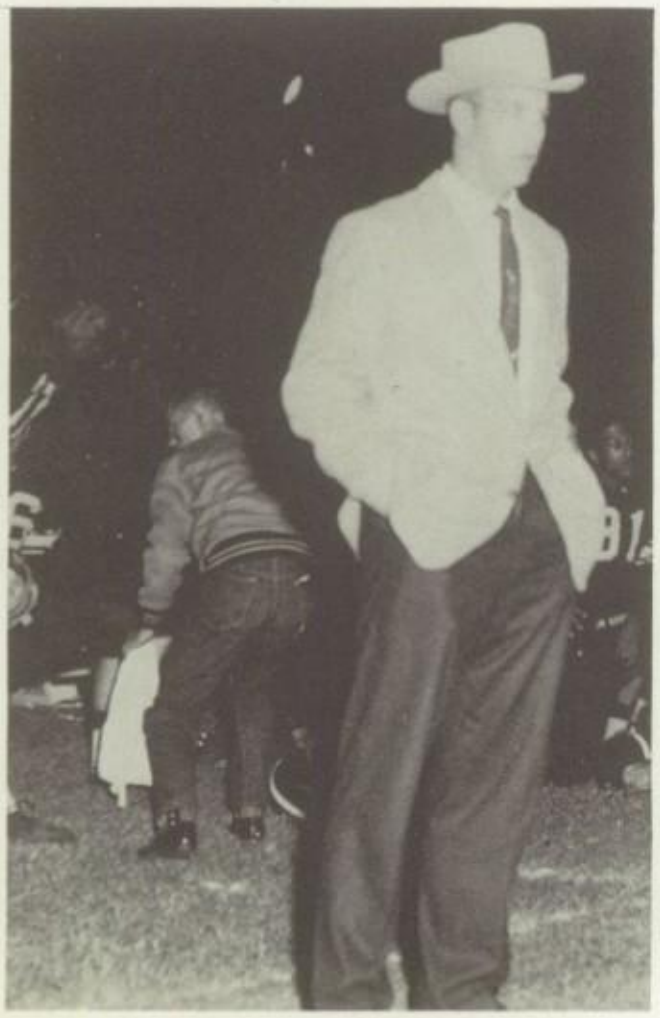

Coach Briggs

## *Freshmen*

FRONT ROW: Jim Bell, David Cambry, Stewart Huffmen, Jim Surber, Cecil Hamilton, Fred Wilkerson, Stanley Everett, Richard Irby.

MIDDLE ROW: Wally Elarmo, Barney Slaton, Bob Beaver, Gayle Bass, Glenn Steickland, Bob Collard, Mac Nance.

BACK ROW: Roger Steven, Billy Hughes, Tom Washington, Richard Dennis, Kenneth Hepburn, Sam Byrd, Marcesto Licerio.

MANAGERS: Danny Woods, Mike McNeil, Monty Shapland.

COACH: Mr. Jim Griggs

# *Basketball*

KNEELING: Buddy Morris, Stanley Levy, Jimmy White, Terry Bishop, Stanley Haedge, Don Moon.

STANDING: Coach Whitey Tyler, Gerald Ledbetter, John Cook, John Beaver, Gary McBride, Oscar Brown, Robert Ledbetter, Coach Sandy Hooper.

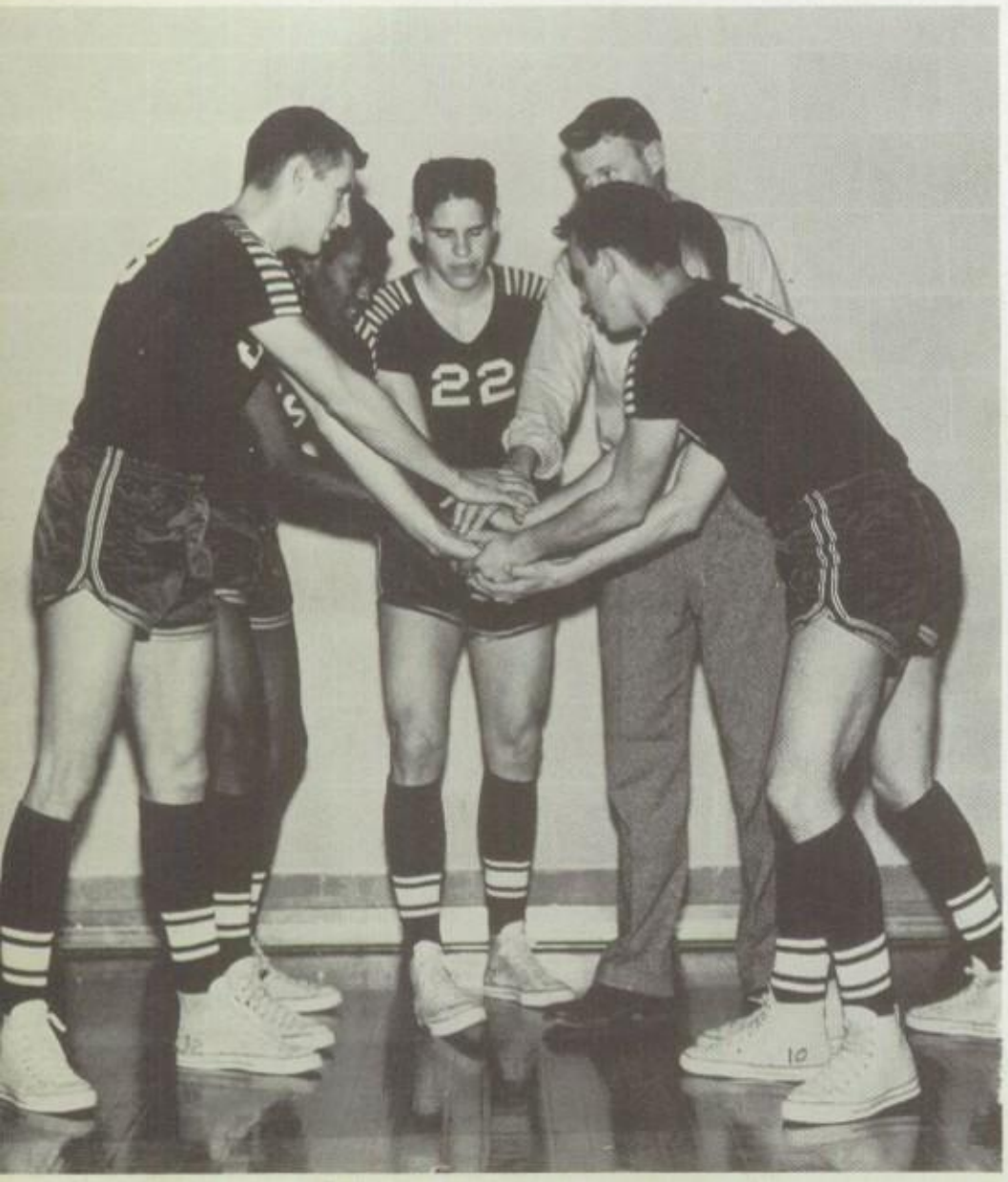

COACHES: Mr. B.C. Hooper
Mr. Whitey Tyler

The "STARTING FIVE" and Mr. Hooper.

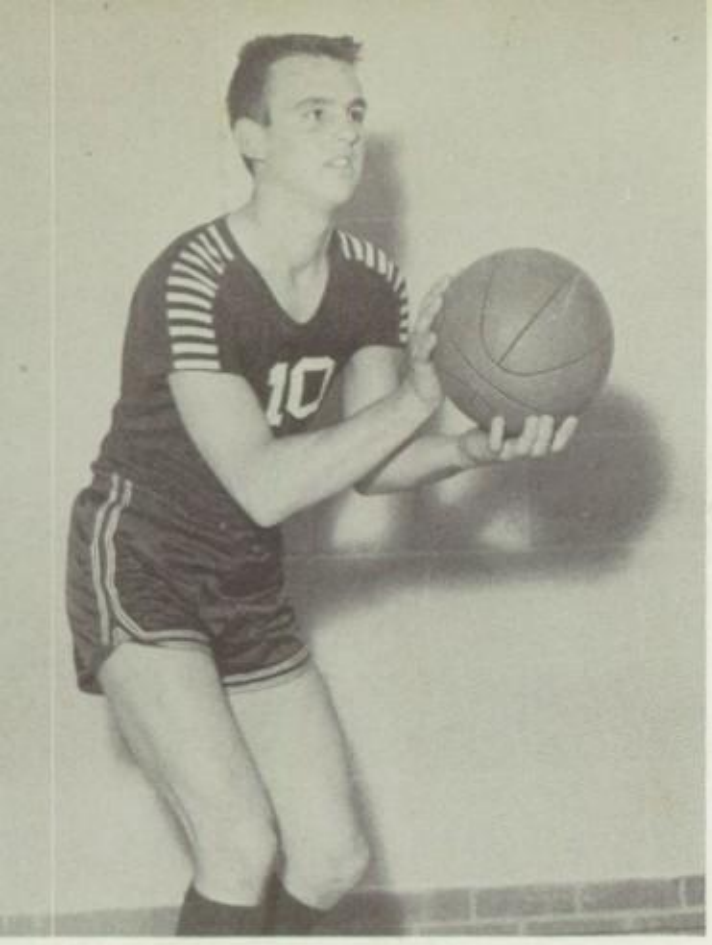


GILMORE MORRIS "10"
Senior
Guard

GARY McBRIDE "33"
Junior
Forward

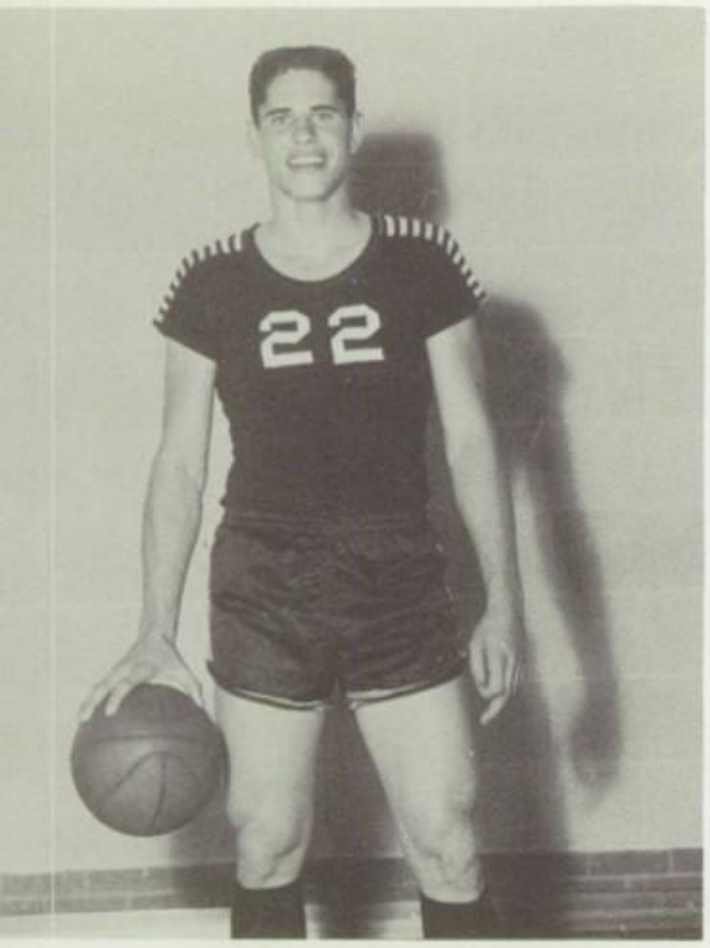


ROBERT LEDBETTER "22"
Senior
Forward

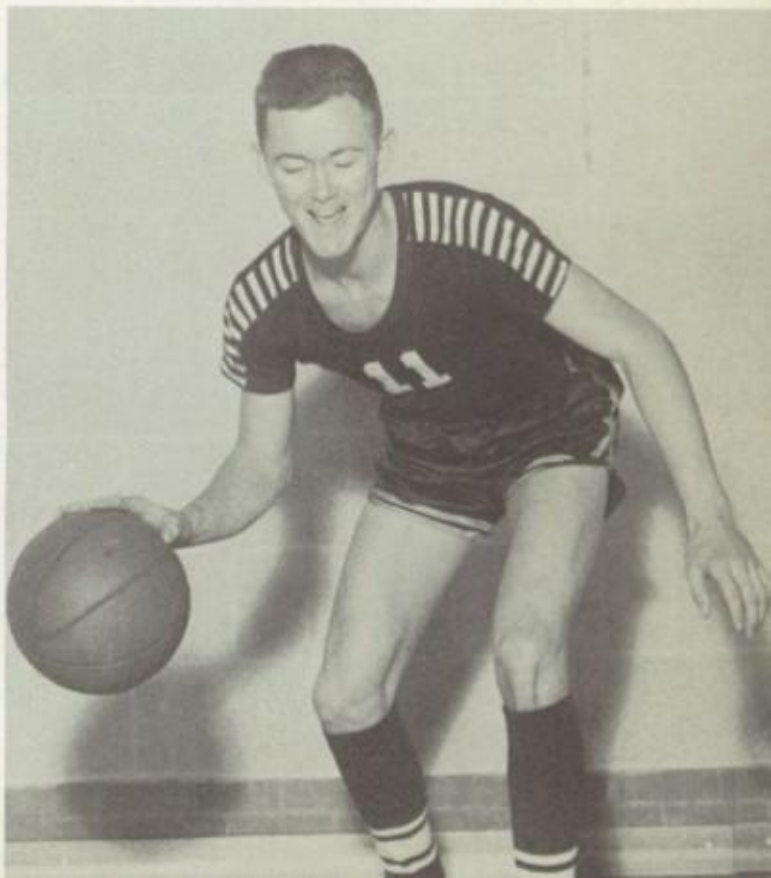


STANLEY LEVY "11"
Senior
Guard

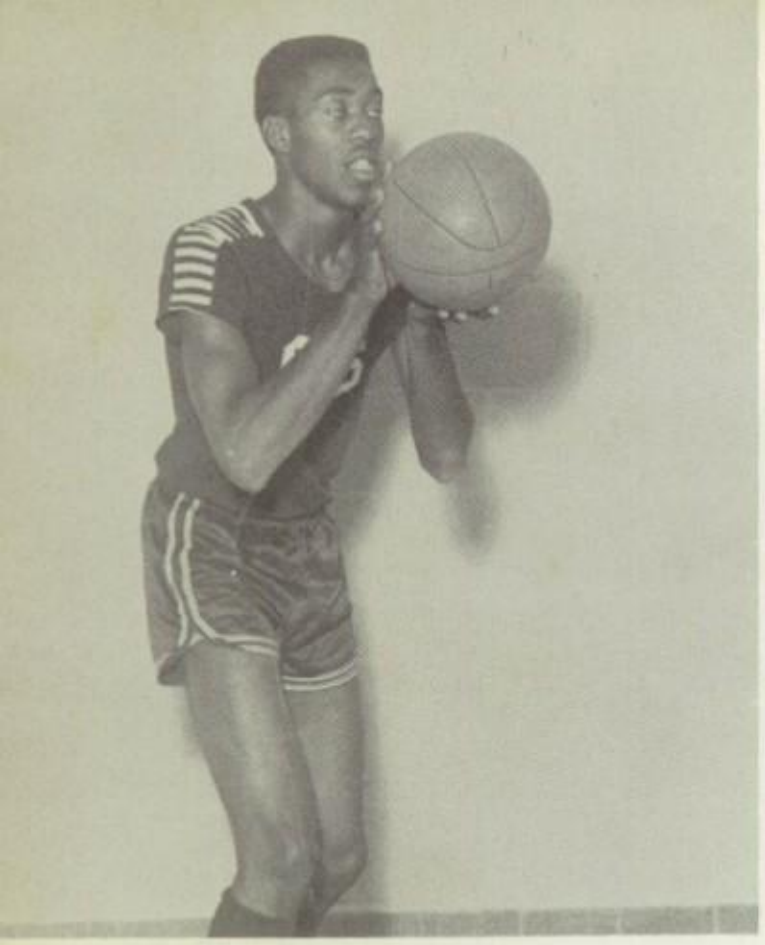

OSCAR BROWN "66"
Sophomore
Center

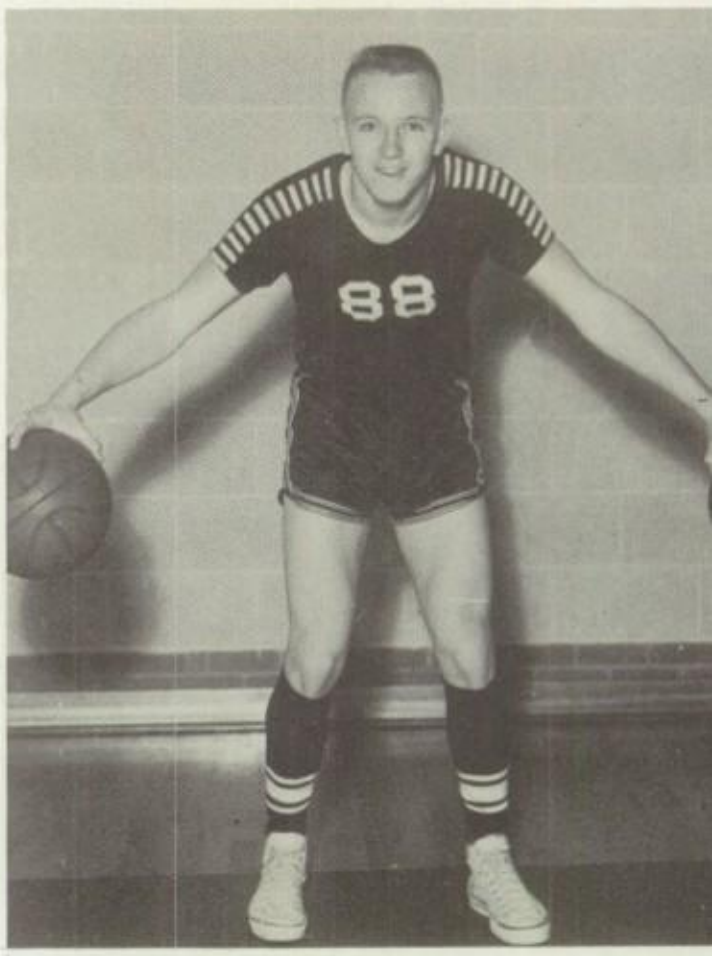


JOHN COOK "88"
Senior
Forward

DON MOON "20"
Sophomore
Guard

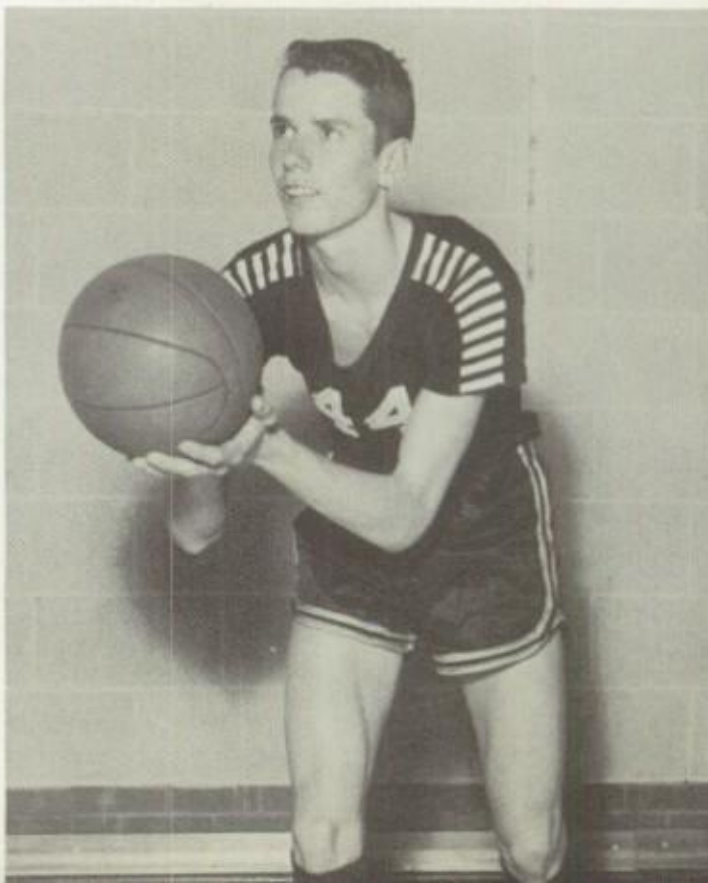

STANLEY HAEDGE "44"
Junior
Guard

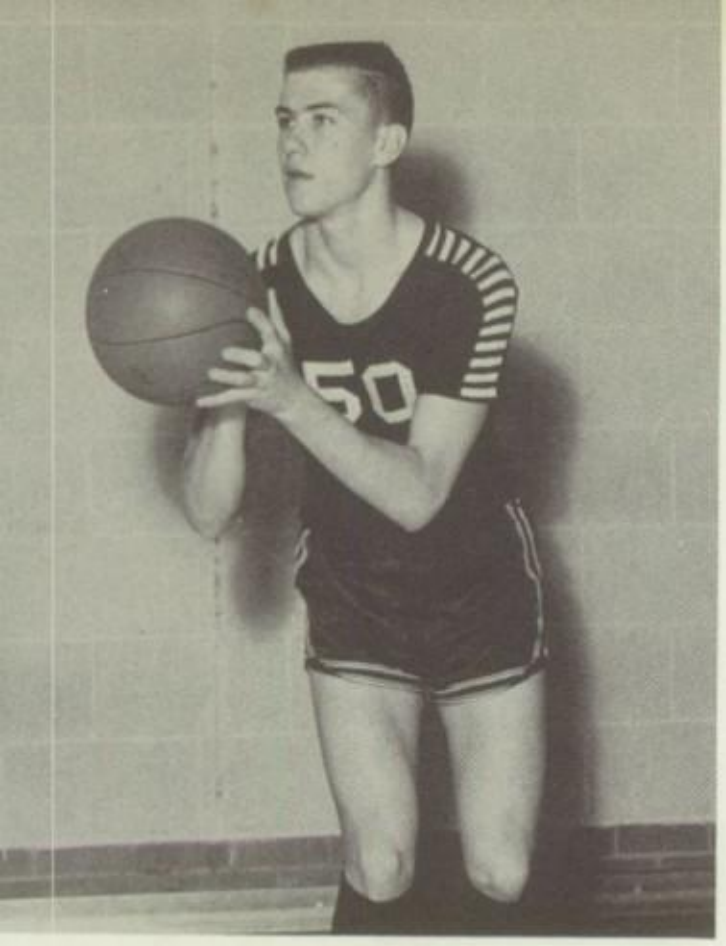


JIMMY WHITE "50"
Junior
Guard

JOHN BEAVER "77"
Senior
Center

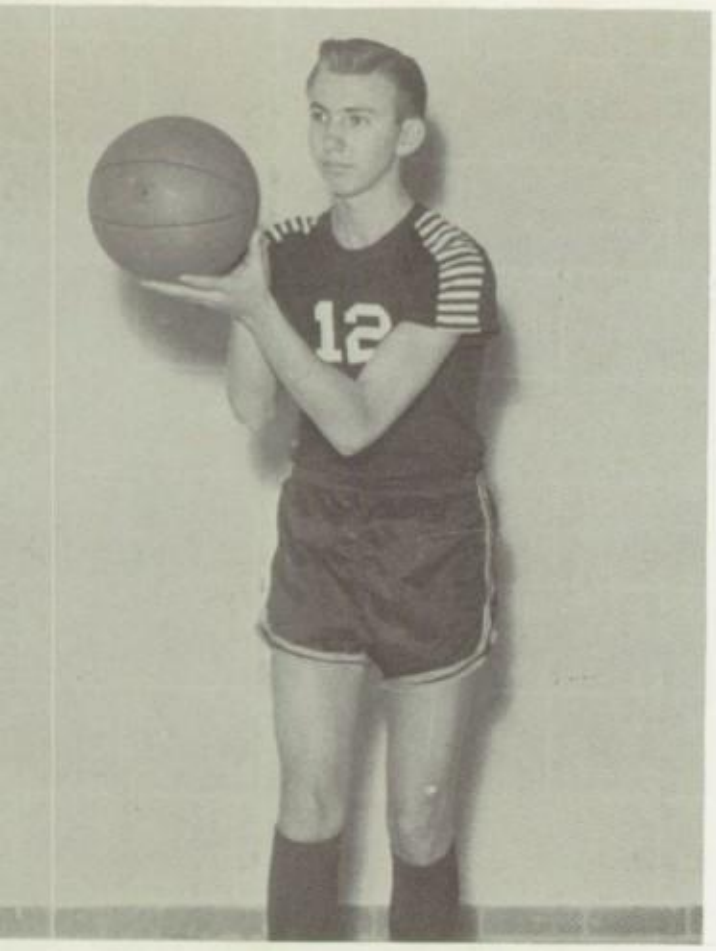


TERRY BISHOP "12"
Sophomore
Guard

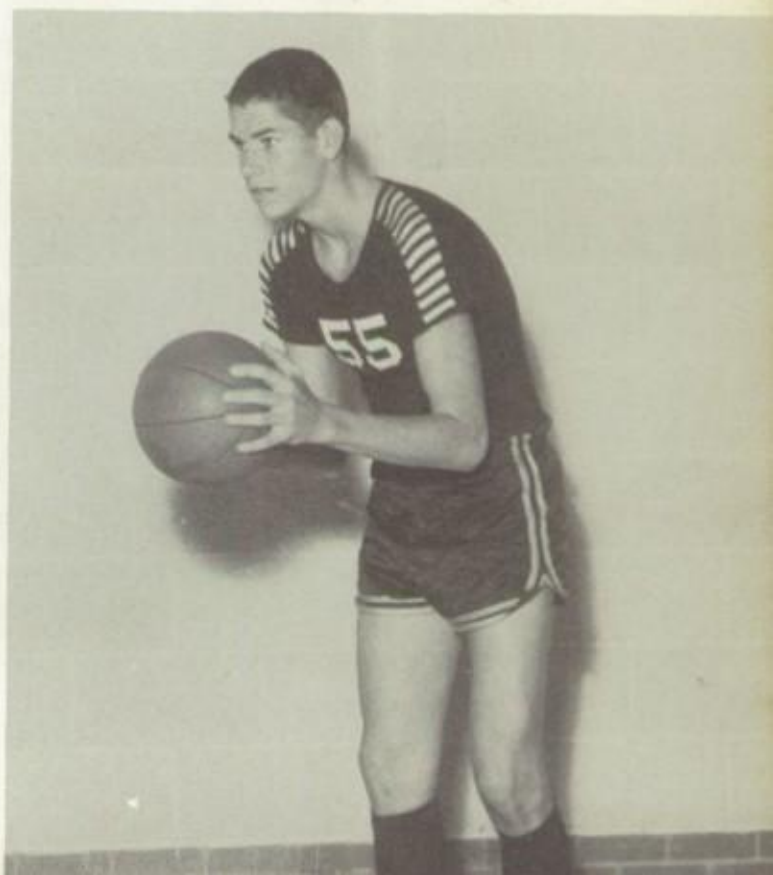


GERALD LEDBETTER "55"
Junior
Forward

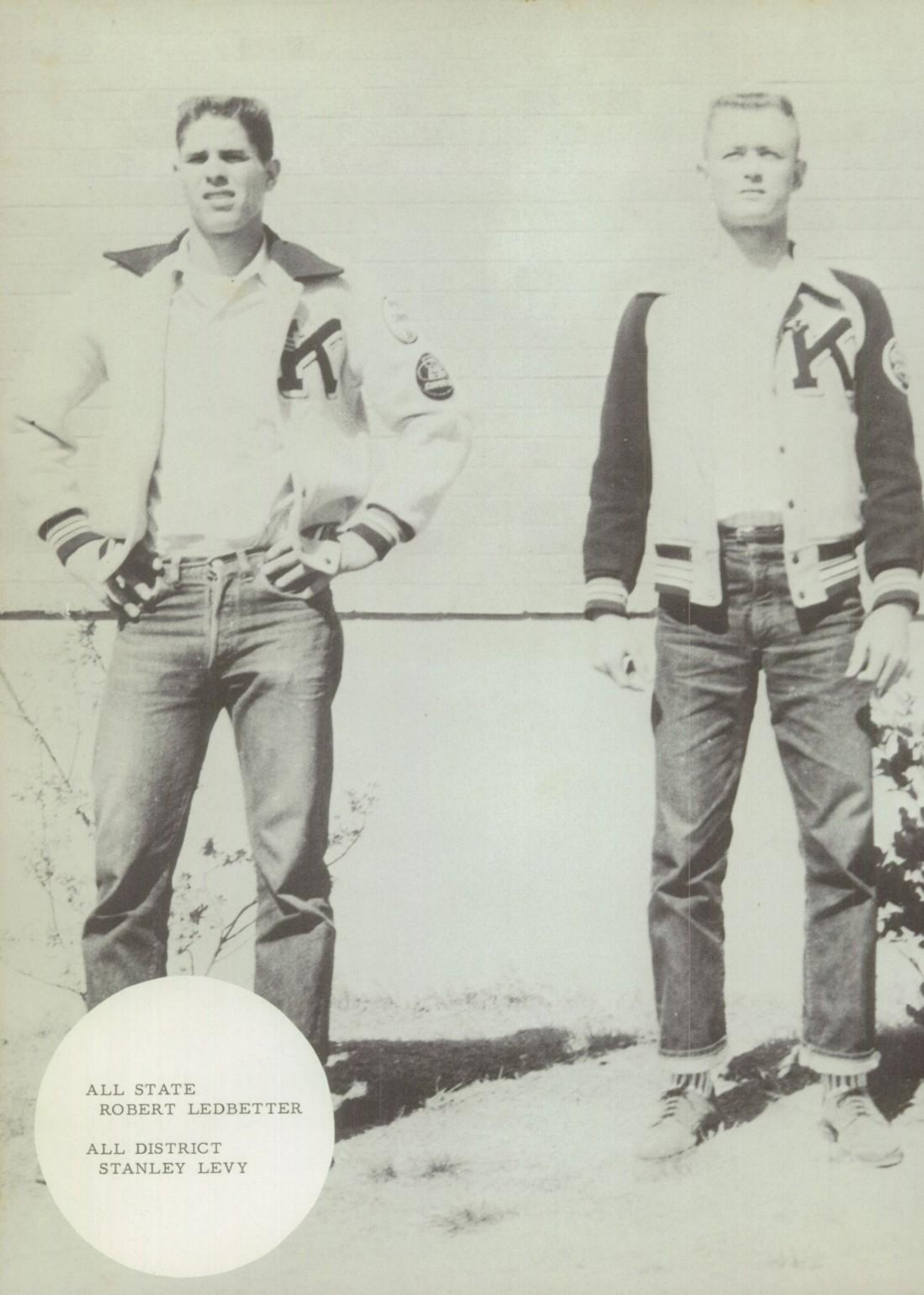

ALL STATE
ROBERT LEDBETTER

ALL DISTRICT
STANLEY LEVY

## "B" Team

KNEELING: Ted Lewis, Terry Bishop, Jimmy White, Robert Woolard.
STANDING: Mr. Tyler, Ralph Phillips, Gerald Ledbetter, Don Moon, Stanley Haedge, Hugh Adams.

SCHEDULE

| | | | |
|---|---|---|---|
| Killeen. | 56 | Waco. | 35 |
| Killeen. | 57 | Lampasas. | 41 |
| Killeen. | 28 | San Marcos | 28 |
| Killeen. | 61 | Temple. | 39 |
| Killeen. | 55 | Lampasas. | 43 |
| Killeen. | 58 | Copperas Cove | 74 |
| Killeen. | 51 | Temple. | 53 |
| Killeen. | 45 | San Marcos | 35 |
| Killeen. | 38 | Cleburne | 29 |
| Killeen. | 48 | University High | 45 |
| Killeen. | 42 | La Vega | 34 |
| Killeen. | 62 | Stephenville. | 44 |
| Killeen. | 54 | University High | 20 |
| Killeen. | 71 | Cleburne | 43 |

# *Freshmen*

KNEELING: Bob Clarke, Jimmy Bell, Ramond Savadia, Tim Green, Pat O'Neil.
STANDING: Werner Litton, Mike Huddleston, Eddy Adams, Albert Jones, Bob Beaver, Billy Highes, Mr. Tyler.

SCHEDULE

| | | | |
|---|---|---|---|
| Killeen. | 43 | Lampasas | 32 |
| Killeen. | 50 | Lampasas | 46 |
| Killeen. | 48 | Copperas Cove "B" | 46 |
| Killeen. | 56 | Gatesville | 32 |
| Killeen. | 61 | Travis. | 47 |
| Killeen. | 52 | Lamar. | 18 |
| Killeen. | 53 | Gatesville | 28 |
| Killeen. | 31 | Belton. | 81 |
| Killeen. | 65 | Travis. | 41 |
| Killeen. | 67 | Lamar. | 32 |
| Killeen. | 49 | Belton. | 55 |

## KANGAROOS--DISTRICT CHAMPS
"A" Team Schedule

| | | | |
|---|---|---|---|
| Killeen. | 60 | Waco | 49 |
| Killeen. | 77 | Lampasas | 36 |
| Killeen. | 53 | San Marcos. | 36 |
| Killeen. | 76 | Temple | 47 |
| Killeen. | 60 | Waco | 47 |
| Killeen. | 61 | Abilene | 52 |
| Killeen. | 58 | Austin. | 55 |
| Killeen. | 85 | Milano. | 35 |
| Killeen. | 62 | Kyle. | 51 |
| Killeen. | 58 | Austin. | 42 |
| Killeen. | 74 | Lampasas | 59 |
| Killeen. | 60 | Temple | 43 |
| Killeen. | 71 | Comanche | 42 |
| Killeen. | 80 | Dripping Springs | 52 |
| Killeen. | 84 | Hamilton | 32 |
| Killeen. | 79 | Coleman. | 40 |
| Killeen. | 62 | San Marcos | 59 |
| Killeen. | 73 | Cleburne. | 48 |
| Killeen. | 65 | University High. | 34 |
| Killeen. | 81 | La Vega | 55 |
| Killeen. | 85 | Stephenville | 46 |
| Killeen. | 89 | Cleburne. | 51 |
| Killeen. | 71 | University High. | 38 |
| Killeen. | 38 | La Vega | 27 |
| Killeen. | 69 | Stephenville | 38 |
| Killeen. | 41 | Smiley. | 60 |

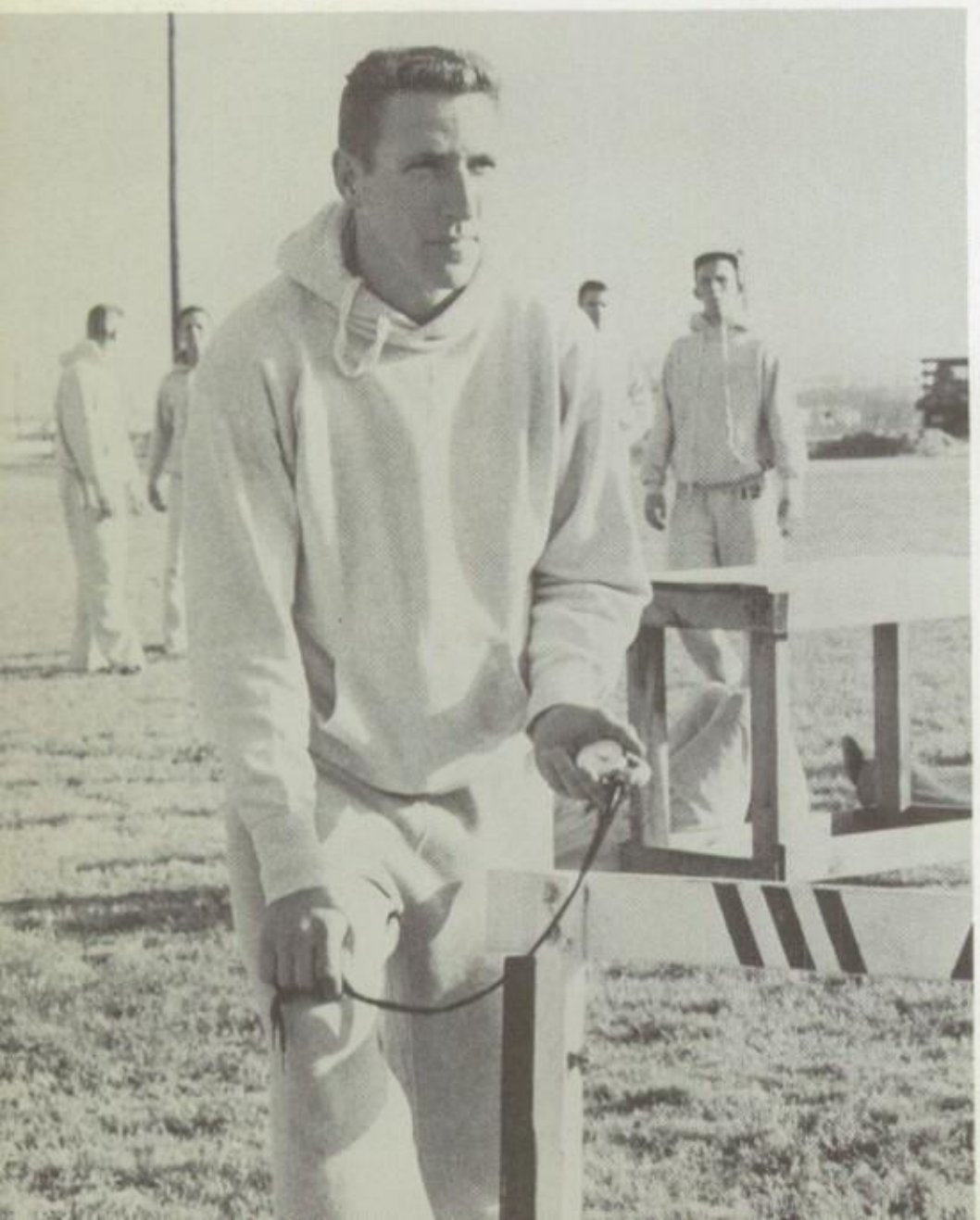

# Track

BOTTOM ROW: Ray Ragland, Mike Glasgow, Bill Shoaf, Roy Munn, Jim Ray, Larry Reding, Richard Weadon, Graham Munn, Thayne McKnight.

MIDDLE ROW: Wayne Fogle, Floyd Hosman, Jim Ed Sims, Bucky Harris, Richard Irby, Jerry Gill, Stanley Everett, Ollie Henderson, Tom Buckley.

TOP ROW: Bill Meara, Joe Raymond, Jerry Wood, Gayle Edwards, Charles Miller, Mike Bailey, Oscar Anderson, Dick Morris.

COACH: Mr. Paul Zipperlen

JERRY WOOD
Discus
Shot

MIKE GLASGOW
Sprinter

OSCAR ANDERSON
880

BILL SHOAF
Low Hurdles

BUCKY HARRIS
880

DICK MORRIS
Mile

JIM RAY
Mike

STANLEY EVERETT
Mile

FLOYD HOSMAN
Mile

*Track*

MIKE BAILEY
100 yd. dash

OLLIE HENDERSON
880

RICHARD IRBY
Mile

WAYNE FOBLE
Shot
Discus

JOE RAYMOND
Mile

WILLIE WASHINGTON
Sprints

CHARLES MILLER
Shot

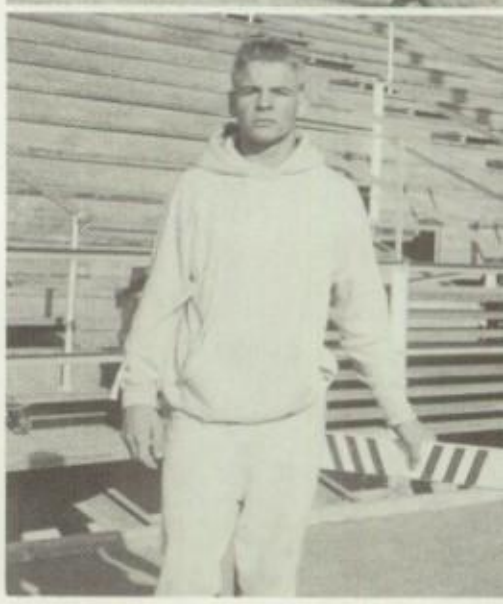

JIM ED SIMS
Quarter

JERRY GILL
220
440

THAYNE McKNIGHT
High Hurdles
Low Hurdles
Quarter

TOM BUCKLEY
Mile

ROY MUNN
Quarter

GRAHAM MUNN
Quarter

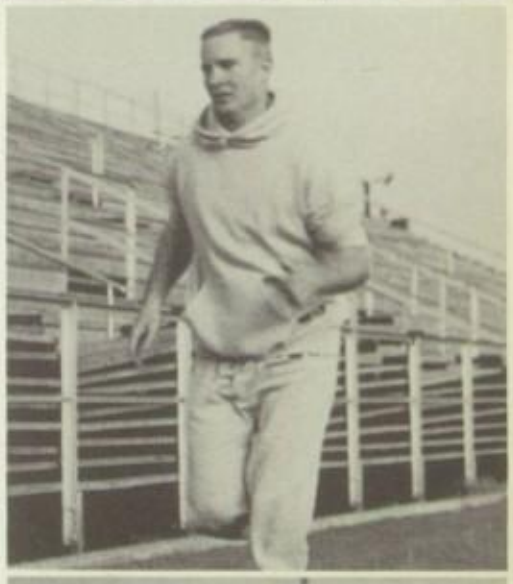

RICHARD WEADON
Mile

RAY RAGLAND
Discus

GAYLE EDWARDS
Discus
Shot

LARRY REDING
High Hurdles
880

BILL MEARA
880

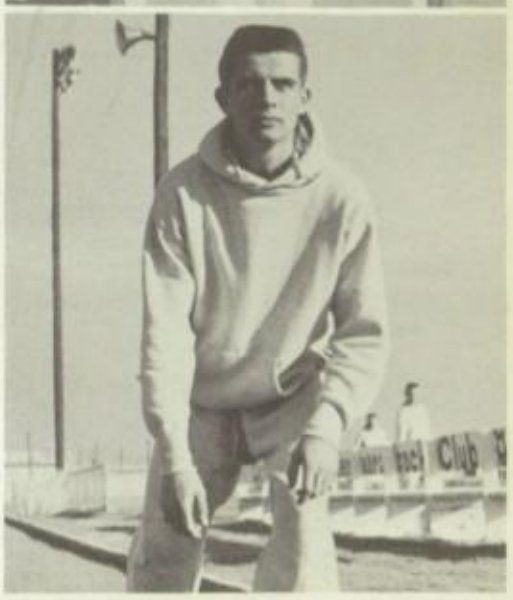

*Team*

# Kangaroos Fill-up the Trophy Case

Billy Gayle Wilson presents Mr. Little with the 1958 District Baseball trophy.

Robert Ledbetter presents Mr. Little with the San Marcos tourney trophy.

Stanley Levy adds the Temple tourney trophy to our trophy case.

The Lampasas trophy is presented by Buddy Morris.

# Sophomores

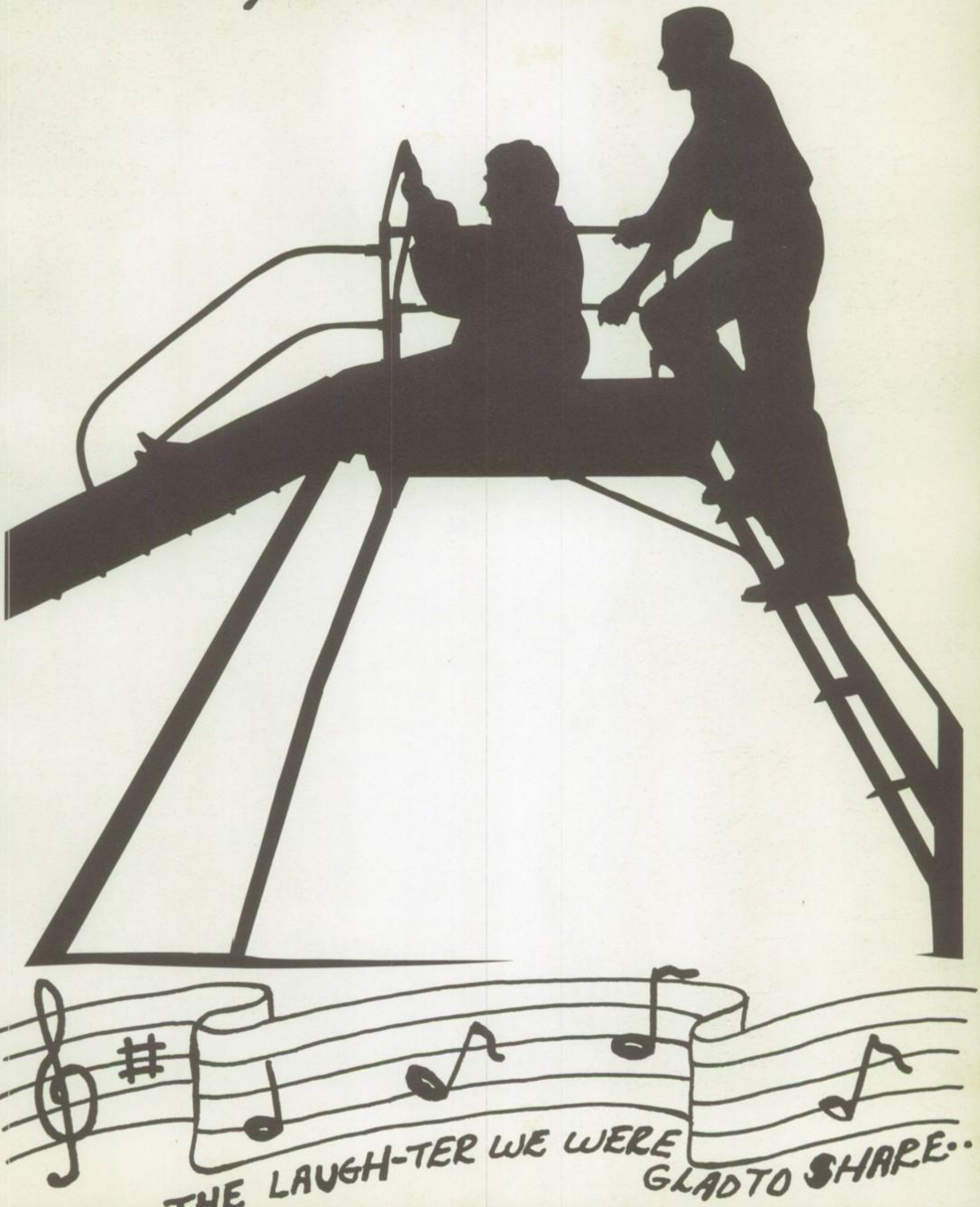

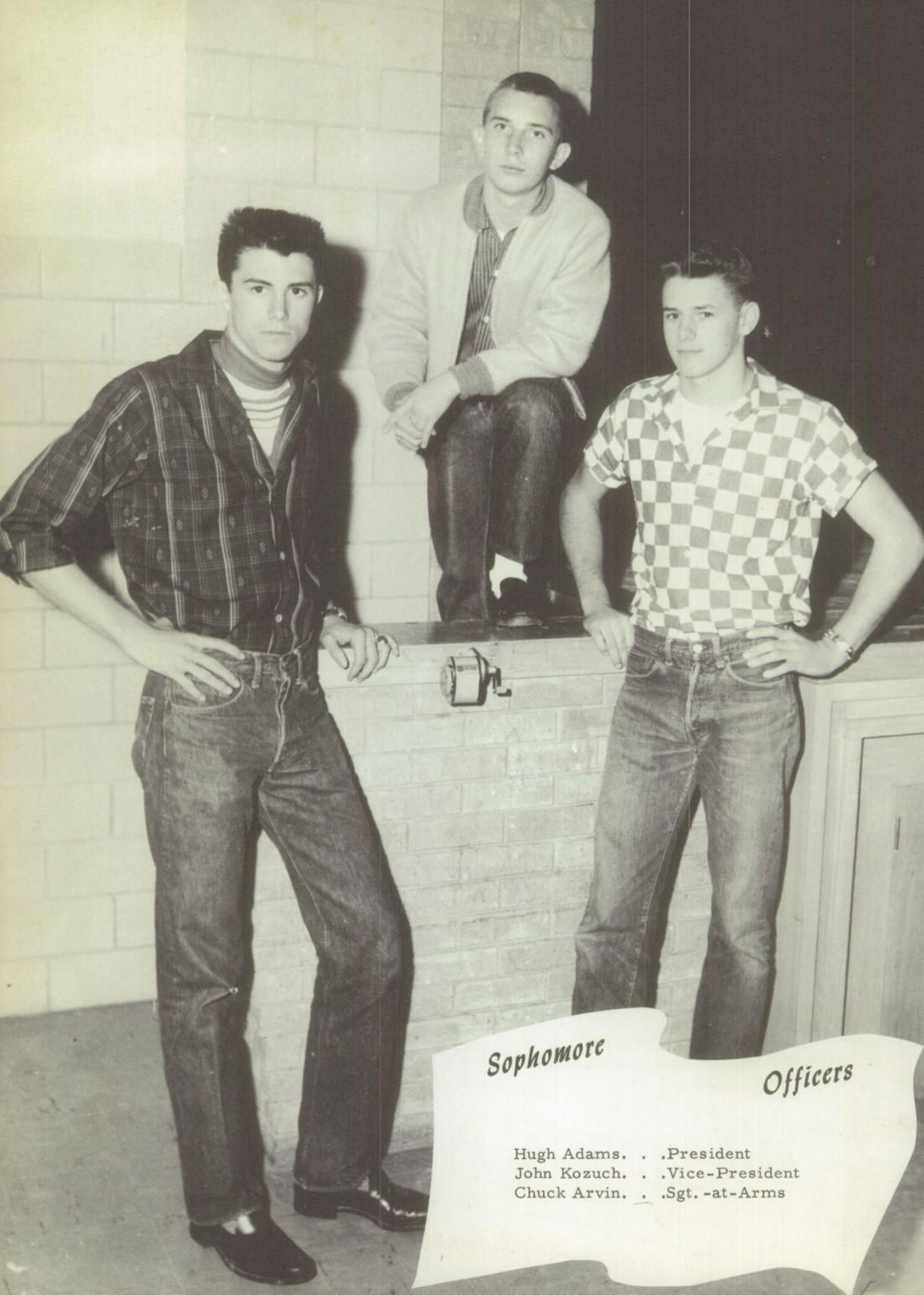

## Sophomore Officers

Hugh Adams. . .President
John Kozuch. . .Vice-President
Chuck Arvin. . .Sgt.-at-Arms

Hugh Adams
Odis Bible
Dan Allen
Harmie Biddle
Jerry Allgood
Terry Bishop

Rita Allman
Lynn Black
Jean Almeda
Bonnie Blue
Rudy Apodaca
Linda Bowling

Cecilia Aquino
Fred Bradley
Chuck Arvin
Richard Brunegar
Tommy Bagby
Oscar Brown

Mike Bailey
Bob Brown
Carol Baker
Joy Brumbelow
Roberto Bargas
Tommy Buckley

Judy Barrington
Bet Barrows

Gary Basham
Laura Bay

Joyce Beabout
Clarence Bell

Albert Brutler

Ruth Bunch
James Brndrant

Bonnie Burgett
Mary Burk

Danny Burleson
Terry Busby

Fred Bushover

# Sophomores

Johnnie Byrd
Winfred Curb
Donna Campbell
Tijuana Davis
Shirley Campbell
Peggy Dayton

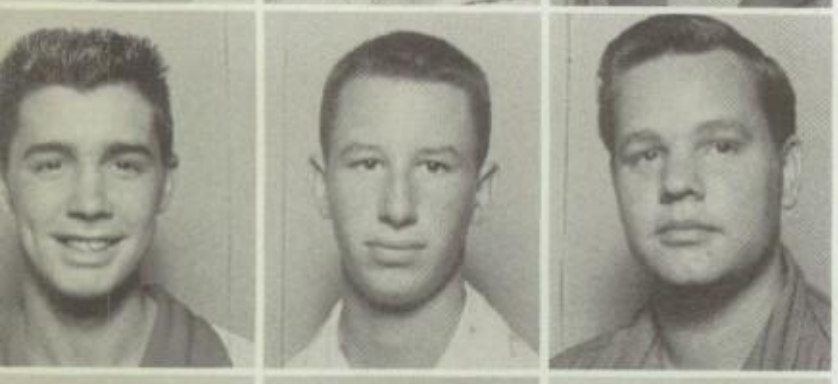

Kurt Canon
Fedela Cruz
Robert Carlson
Carolyn Denton
James Cassity
Pamela Diggett

Dave Chamberlain
Charlotte Duncan
Nora Charneco
Dave Dungan
Barbara Clements
Betty Eakes

Jack Clifford
Rosa Lee Eaton
Judy Cole
Boyce Edwards
Kenneth Cosper
Dot Edwards

Joe Crabb
Sharon Crane

Patricia Cravy
Jinx Crites

Kitty Cullen
Gary Cumming

Lanelle Curb

Dale Eisenbarth
Dick Eisenbarth

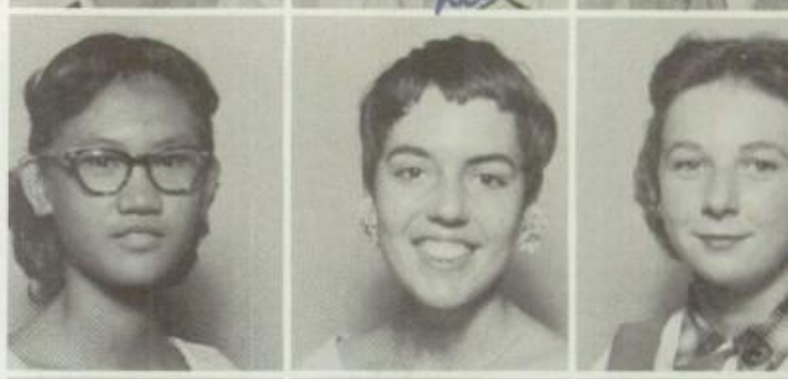

Joyce Elliott
Billy Joe Ellis

Pat England
Jo Ennis

Susan Evans

# Sophomores

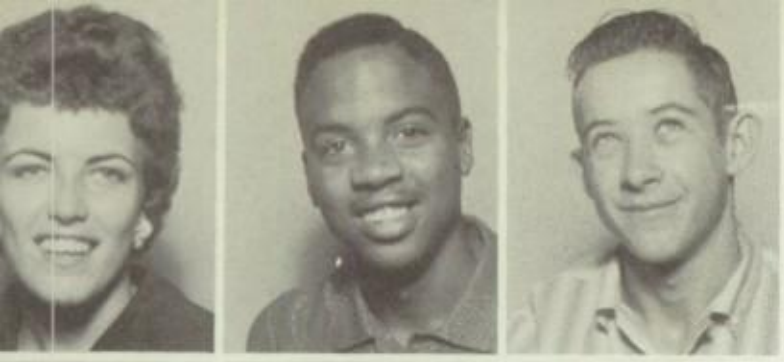

Connie Everett
Wilda Lee Gentry
Arnold Fairley
Jane Gildersleeve
Joe Farris
Barbara Gloroid

Susan Ferguson
Mary Golliheair
Karen Fewster
Patty Grant
Dianne Flynn
Karen Griffiths

Wayne Fogle
Joyce Haddock
Keith Fogle
Eldon Hannah
Frankie Fojt
Kenny Hardcastle

Julie Forsythe
Clinton Hargrove
Terrie Foster
Bucky Harris
Wayne Francis
Frederick Harvey

Sue Freeman
Delores Fullen

Jim Garlich
Lee Garrett

Tommy Garrett
Sharon Gebenini

Coy Gehrts

Linda Havens
Loren Hazendahl

Jim Head
John Hector

Duke Heller
Charles Hilliard

Sheila Holley

# *Sophomores*

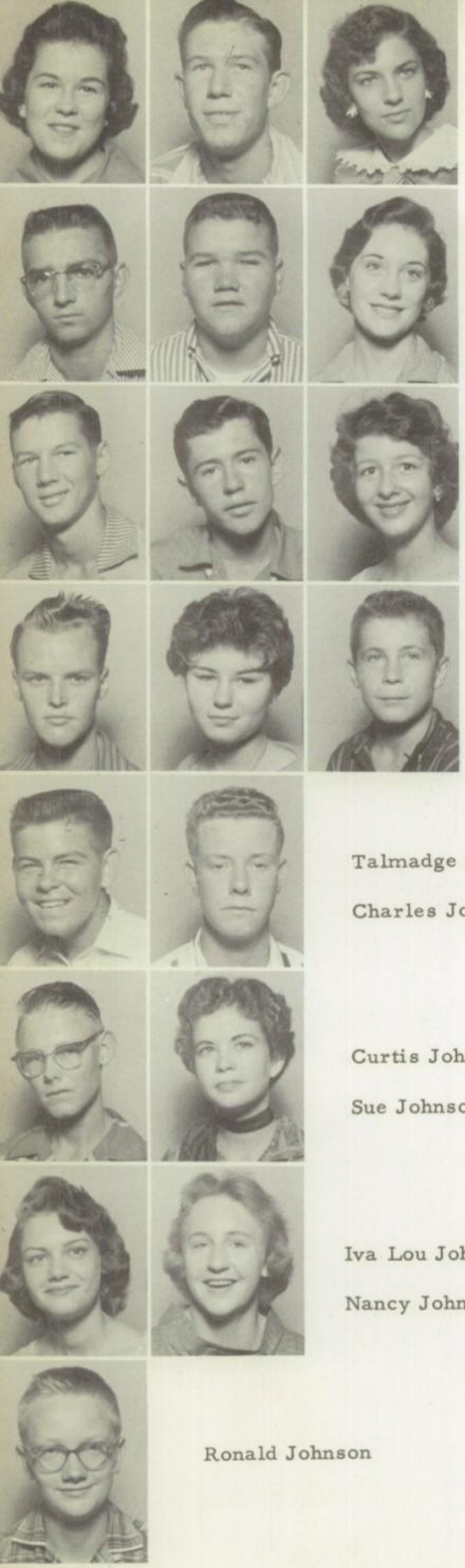

Kay Holloway
Karen Johnston
Billy Hood
Carol Jones
Frances Hood
Virginia Jordan

Junior Hooten
Mary F. Joyce
John Hoover
Feryle Jump
Mimi Horton
Royce Kidd

Floyd Hosman
Sara Kim
Bobby Howard
Idell King
Sharon Hunter
Miralee Kirwan

Bill Huth
Judy Koerner
Selma Hyman
John Kozuch
Larry Jacobson
Linda la Grone

Talmadge Jackson
Charles Johnson

Curtis Johnson
Sue Johnson

Iva Lou Johnson
Nancy Johnson

Ronald Johnson

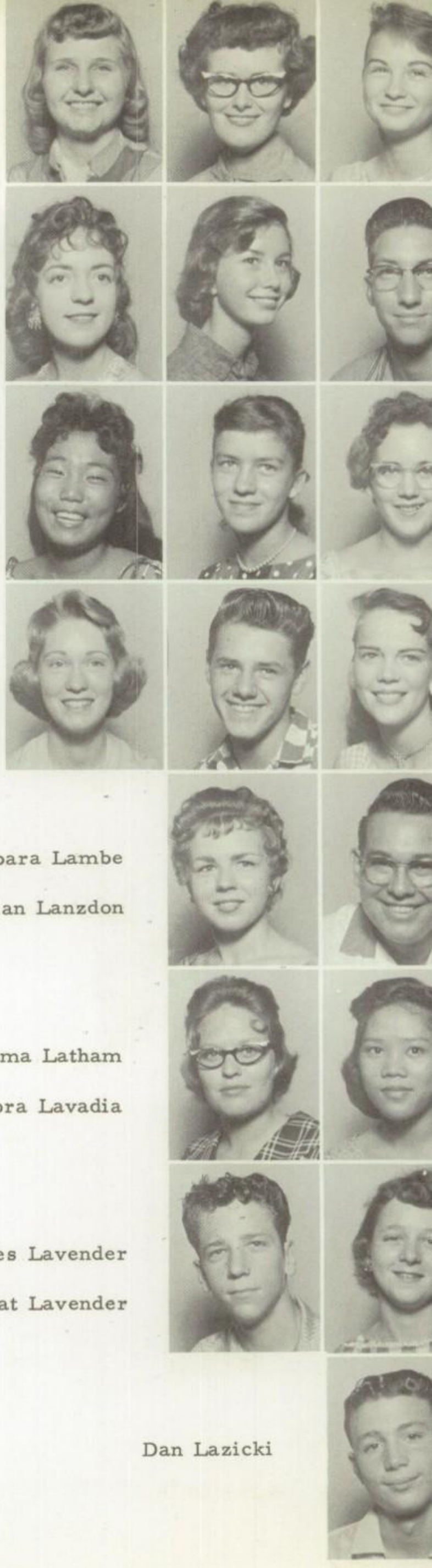

Barbara Lambe
Brian Lanzdon

Alma Latham
Cora Lavadia

James Lavender
Pat Lavender

Dan Lazicki

# Sophomores

Sammy Lillibridge
Chuck Miller
Penne Little
Egnacia Montez
Trudy Litton
Don Moon

Mike Livenspargar
Oscar Moon
Rosemarie Losack
Moya Moran
Alice Lucero
Mary Morris

Ramona Lyon
Dick Morris
Jean McCall
Rodney Mundy
Robert McCauley
Roy Munn

Dale McClinton
Maureen Murphy
Tommy McDonald
David Musser
Barbara McGrady
Alfred Nelson

William McLean
Bill McMaster

Gay Lee Martin
Kenneth Mason

Lonnie Maxwell
Loren Merrywell

James Mikles

Sharon Nelson
Judy O'Bryan

Floyd Parks
Don Parker

Pat Patton
John Pelosi

Jim Peterson

# *Sophomores*

Ralph Phillips
Darrell Rumpf
Lynnda Pickett
Reagan Russell
Raymond Pierce
Rosemarie Salkil

Carl Queen
Sonja Sandefur
Joseph Quinn
Barbara Schneider
Joanne Quisenberry
Francis Schulz

Ray Ragland
George Scott
Kay Rainbolt
Butch Scott
Dannie Ratliff
Bob Shine

Jim Ray
Bill Shoaf
Joel Raymond
Betty Sims
Cecil Reding
Jennifer Sims

Jayne Reynolds
Gail Richardson

Eddie Rivera
Winston Roberts

Rita Robles
Jose Rodrigrez

Mike Rogala

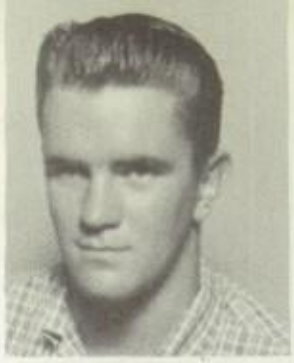

Jim Ed Sims
Debbie Slate

James Spray
Terry Sproat

Winnie Stevens
Sandra Stoddard

Faye Strickland

James Strickland

Ruben Sutton

Ronald Sweeney

Vernon Swope

Glynn Talbert

Lynn Talbert

Cindy Thompson

Ethel Todd

Sylvia Tucker

Mickey Turnbo

Bob Utley

Janiece Vahrenkamp

Roya Vandagriff

Billy Don Vick

Tilo Wald

Betty Walker

Jimmy Ward

Larry Warren

Don Weidenger

Larry Weiss

Sandy White

Sharon Wilkinson

David Williamson

Carmen Wilson

Larry Wilson

Mike Wolfe

Deedie Womack

Ellisine Wynn

Delores Young

Norma Young

# *Sophomores*

Aldia Alfonso

Charles Bunnell

Rosie Comacho

Elmer Cook

Clyde Fannin

Walter Fause

Rick Fowler

Gayle Galloway

Don Gamblin

George Garee

Vickie Hoff

Wayne Jackson

Alvin Kazmir

Bill Meara

Best of luck Bill

Jerry Millsaps

Tom Newton

Sandra Panoas

Bennie Scarbrough

Elizabeth Scriven

Michael Shehan

Emmitt Slaughter

Betty Smith

Pat Sullivan

Wayne Thrash

Virginia Watson

Virginia Webb

Gayle Williamson

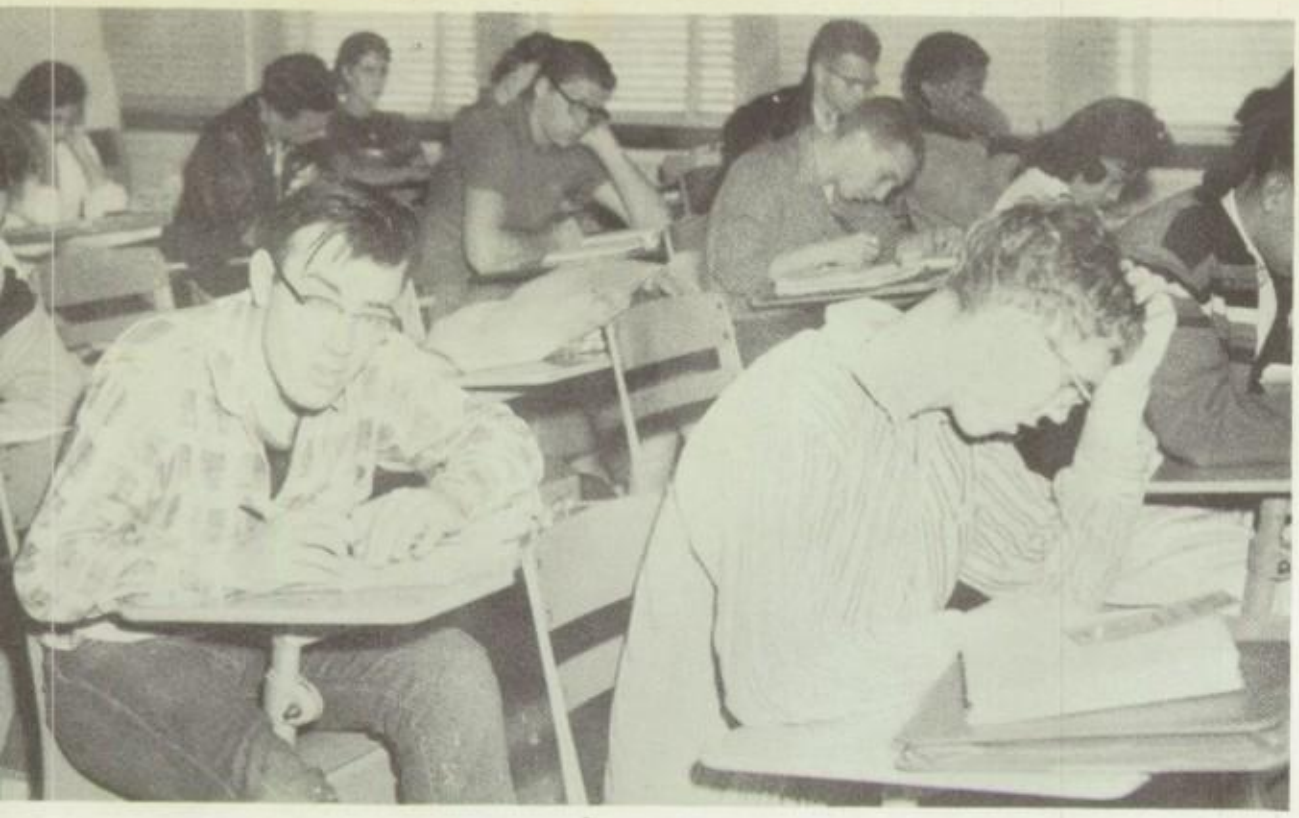

Sophomores study???

What's so funny???

Get Busy!

## *Sophomores*

*Sophomores*

# Organizations

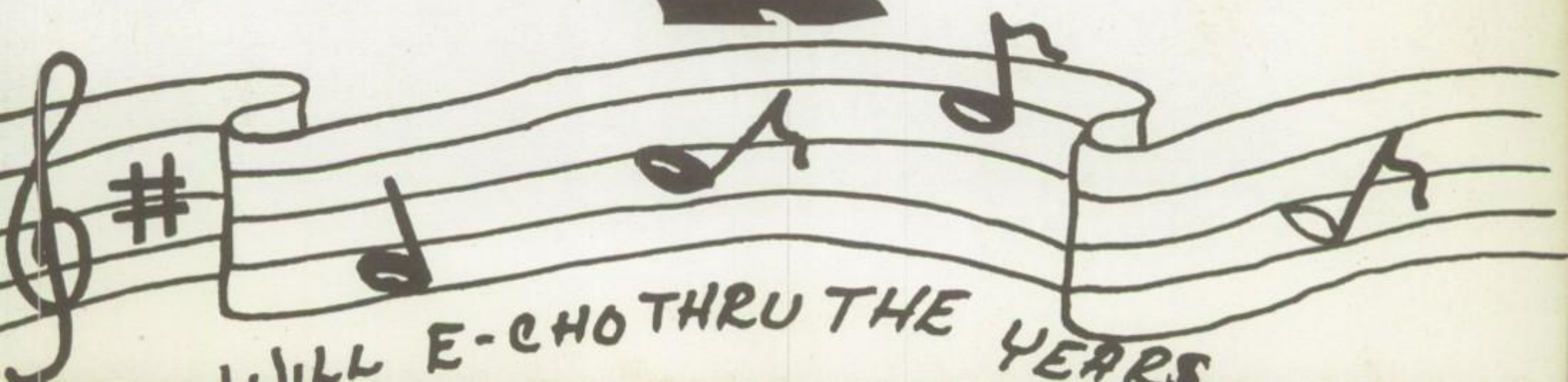

The officers of the Student Council are Martha Greer, Recording Secretary; Betty Levy, Treasurer; Minerva Gonzales, Corresponding Secretary; Nancy Guibault, Reporter; Gerard Moran, President; Mr. Seth Munn, Advisor; and Thayne McKnight, Vice President.

# *Student Council*

The Student Council is the student governing body of KHS. This year's council is composed of 36 students, one from each homeroom.

The senior members of the Student council are: Jimmie Ruth Hughs, Glenn Ford, Sandra Adamson, Jerry Sullivan, Minerva Gonzales, and Clay Peebles.
One of this year's projects was "new student tags." Each card had the student's name and his classification.

The Freshman members of the Student Council study the constitution. They are Marsha Bradley, Linda Johnston, Carol Michie, Noma Breton, Dennis Rea, Cheryl Williams, Lynn Crume, Dianne Hohn, and Mike Taylor.

The Student Council Constitution was revised by this year's Student Council.

The aim of the Student Council this year was to get the students to participate more in student activities. There were projects throughout the year in which any student desiring could participate.

The above picture shows the planning of KLEN day. This is a day in which the students manage the local radio station.

Pictured above are the sophomore members of the Student Council. They are John Kozuch, Frances Schultz, Penne Little, Judy O'Bryan, John Hector, Mike Bailey, and Tommy Buckley.

The junior members, Larry Reding, Betty Jane Coovert, Tillie Ragsdale, Nancy Guilbault, Kay Meek, and Hazel Turner, are shown displaying signs with the "thought for the day" written on them, one of the SC projects.

Aenne Patrick, Joan Williams, Jimmie Ruth Hughs, Glenn Ford, Karen Clem, Pat Arms, Jan Bruner, Barbara Wright, Barbara Henderson, Margaret Ellison, Delores Wilkins, Sandra Ganske, Glenda Barnes, Carolyn Hensel, Betty Howell are shown planting shrubs, one of the NHS projects.

Other senior members are Gerard Moran, Billy Neimann, Betty Dunn, Carolyn Gardner, Frances Rucker, Hope Hampton, Sandra Adamson, Mike O'Brien, Robert Ledbetter, Eloise Bradley, Mary Scriven, Janis McCrory, Joy Johnson, and Myra Jo Cook.

## *National Honor Society*

Membership in the National Honor Society of Killeen High School is a singular honor and is limited to juniors and seniors. Candidates are selected on the basis of character, scholarship, leadership, and service.

The officers of the NHS are Pat Headge, Secretary; Billy Gayle Wilson, President; Mrs. Black, Sponsor; Clay Peebles, Vice-President; and Minerva Gonzales, Reporter.

Junior members include Suzanne Whitson, Nancy Guibault, Suzanne Wood, Hazel Turner, Pat Ellis, Paul Burns, Norma Repuyan, Suzanne Sue, and Judy Lawrence.

Billie Jean Veazy, Stephen Schults, Shirley Hyde, Patti Hutton, Sandra Wallesch, Rusty Burson, Mary Ann Simpson, Tillie Ragsdale, Marsha Jordan, and Suzie Andre are shown in the library looking for memorial plaques. The NHS presented one in honor of Joyce Owen to the School.

Initiations are held in the fall and spring semesters. The NHS sponsored several projects this year. One of these was the sale of booster ribbons during football season.

NATIONAL HONOR SOCIETY

# Choir

There are fifty-three members in this year's Killeen High School Choir, under the direction of Don Pugh. They have had several engagements this year. They participated in District competition in Waco.

Members of the officers' council are are as follows: Patsy Ferrell, Secretary-Treasurer; Janis McCrory, Vice-President, First Soprana Section Leader; Mary Scriven, Historian; Martin Herzog, President; Mr. Don Pugh, Director; Ted Lewis, Tenor Section Leader. Second row--left to right: J. W. Haggard, Bass Section Leader; Eloise Bradley, Second Soprana Section Leader; Sandra Adamson, First Alto Section Leader; and Betty Dunn, Second Section Leader.

Shown above is the twelve-voice ensemble. They entertained when a smaller group was requested.

Chosen to participate in All-State Choir in Galveston were Mary Edwards, Betty Dunn, and as an alternate, Janis McCrory.

Above is the choir theory class. This group studies the fundamentals of music.

Pictured at left is the sixteen-voice mixed ensemble. It is composed of members of the freshman through senior classes.

Besides the A Cappella choir, Mr. Pugh has two other classes of mixed voices. These classes are composed of under-classmen or of first year choir members. They study both music interpretation and music theory.

# Cheerleaders

The cheerleaders at KHS are chosen from the senior, junior, and sophomore classes. This year's cheerleaders were: Frances Rucker, Sr.; Hazel Turner, Jr.; Head Cheerleader; Pat Ellis, Jr.; Jo Gherts, Sr.; Penne Little, Soph.; and Jo Ennis, Soph.

# Key Club

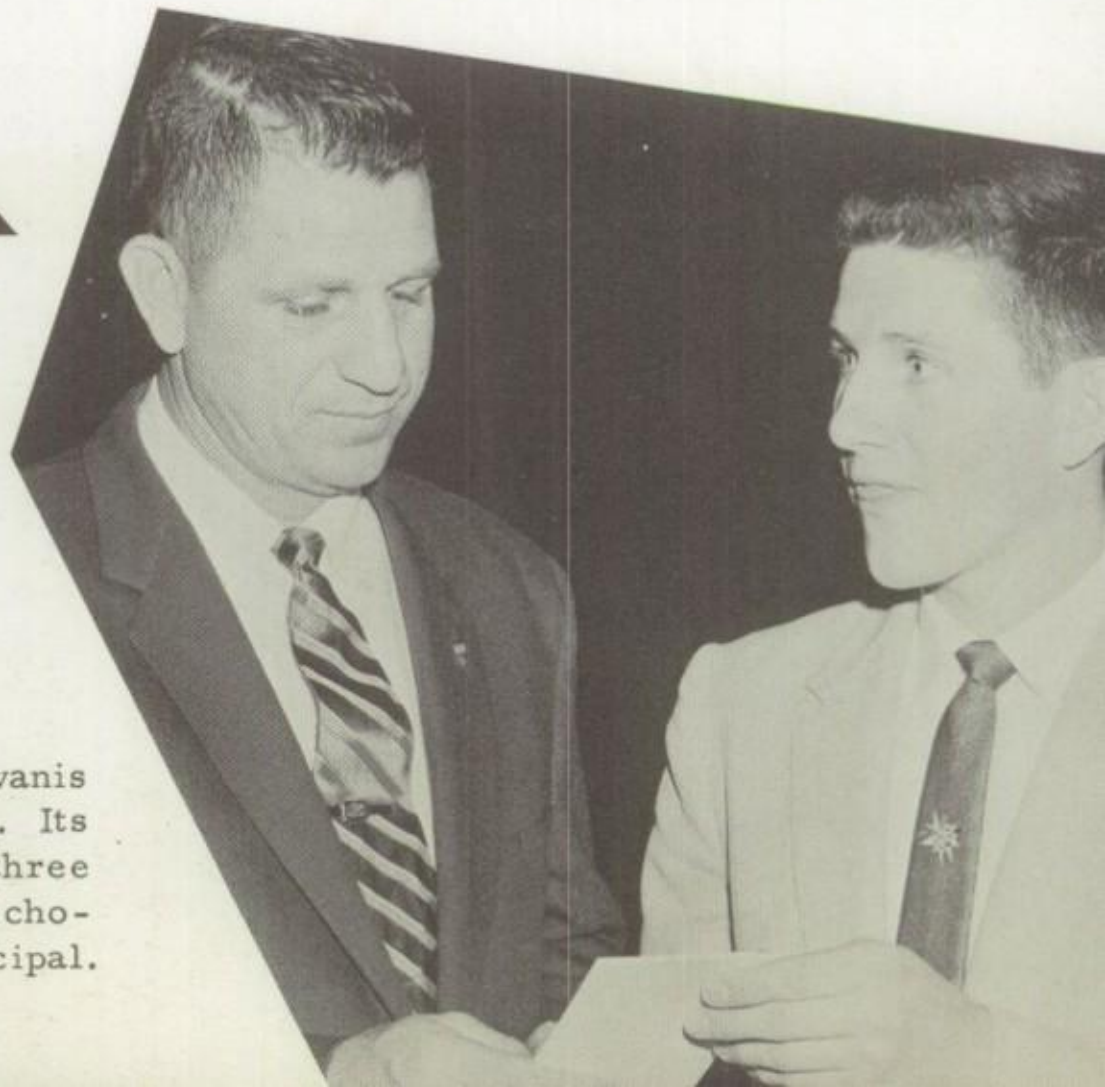

The Key Club of Killeen, sponsored by the Kiwanis Club, is a service club of Killeen High School. Its membership consists of boys in the upper three grades in high school who must meet certain scholastic requirements and be approved by the principal.

In the above picture are the officers of the Key Club. They are Larry Reding, Vice-President; John Allen Cook, President; and Jimmie White, Secretary.

The Board of Directors is composed of the officers of the Key Club and three other members. They are Mike Bailey, Glenn Ford, and Graham Munn.

Pictured above is Damon Denson, winner of the Sales Demonstration Contest.

Mr. and Miss D.E. exchange congratulations. They are Jan Reese and Sandra Wright.

Mr. Little congratulates Jerry Sullivan on being the winner of the Job Interview Contest.

The members of the D.E. club are: First row--right to left: Jerry Sullivan, Jan Satterfield, Lynn Grimes, Johnny Dickinson, and Bill Citrano. Second row--right to left: Billy Watson, Jack Sutton, Ben Koen, J.W. Latham, Barbara Henderson, and Allen Minor.

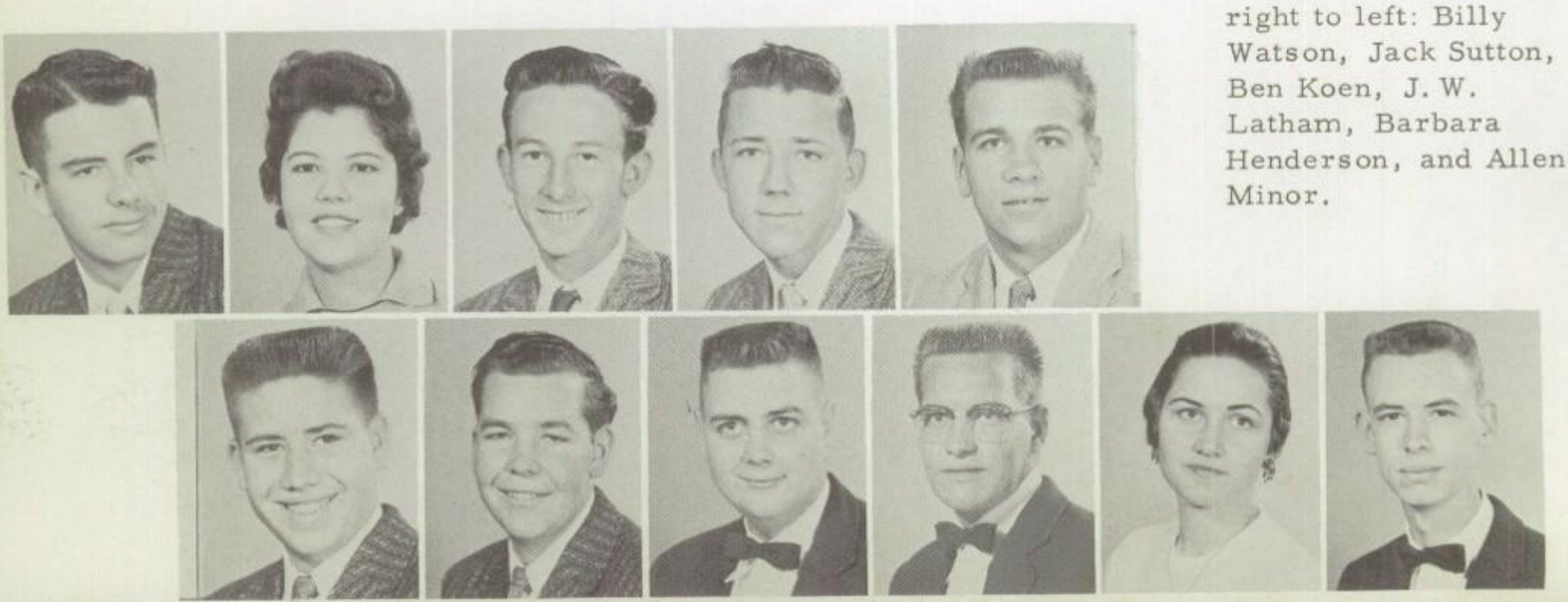

The officers of the D.E. club are Damon Denson, President; Ben Koen, Vice-President; Patt Arms, Secretary; Doris Biels, Treasurer, and finalist in University of Houston Scholarship Contest; Jane Butts, Reporter; Roddy Duty, Parliamentarian; Jack Sutton, Photographer; and Jan Satterfield, Historian.

# *Distributive Education*

The Distributive Education Club is sponsored by the D.E. coordinator, Mrs. J.M. Sullivan, and is an organization for students enrolled in distributive education classes in K.H.S.

Ben Koen, Vice-President of the D.E. Club, was winner of the Business Speaking Contest.

Also are: First row--right to left: Sandra Wright, Gary Timmons, Jan Reese, Tommy Barr, and Damon Denson, Second row--right to left: Jane Butts, Doris Biels, Patt Arms, Roddy Duty, Kenneth Brown, and Patty Hudson.

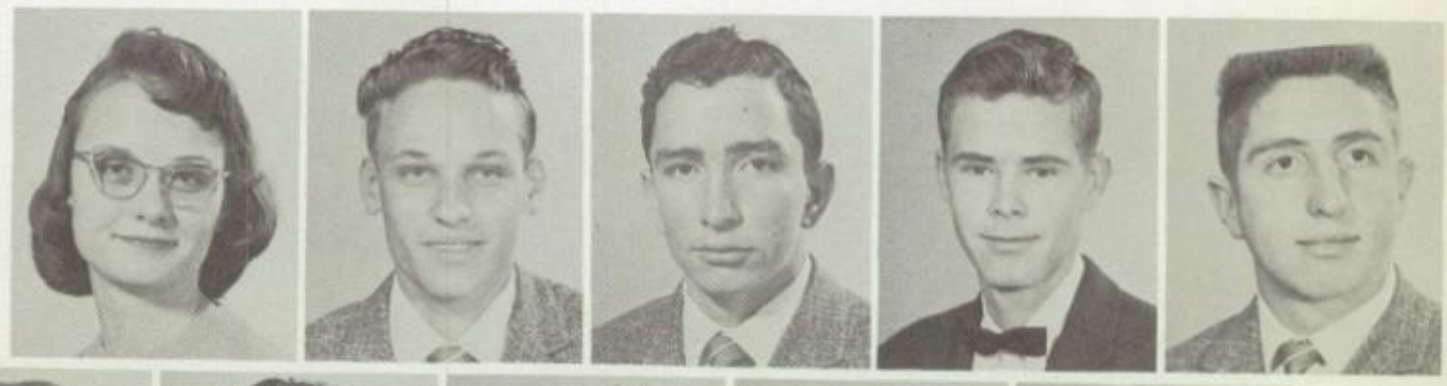

# Band

The K. H. S. Kangaroo marching band climaxed a very successful year by earning a first devision rating at the Region III U. I. L. marching contest held in Killeen, November 15th. They were awarded a first division rating in both inspection and marching. The event was held in Killeen.

# Concert Band

The one hundred piece concert band provides many diversified programs throughout the year. The band banquet was held in April honoring all students of "A" and "B" bands for their outstanding work. The band played for several assembly programs and civic organizations during the spring. The highlight of the year was the Region III Concert Playing and Sight Reading Contest held at Waco, May 1st.

The KHS stage band entertained at several occasions this year. They played for civic and other organizations in town. They placed second in contest held in Brownwood.

Eight members compose the band council. They include Kendall Bryce, President; Kay Meek, and Nancy Guibault; also Mr. Richard Thomas, band director, Jo Reimenschneider, Truitt Mathis, Minerva Gonzales, and Charles Hilliard.

Center--left: Sharon Hunter, Barbara Richardson, and Arlys Schorn.

KAY MEEK
Drum
Major

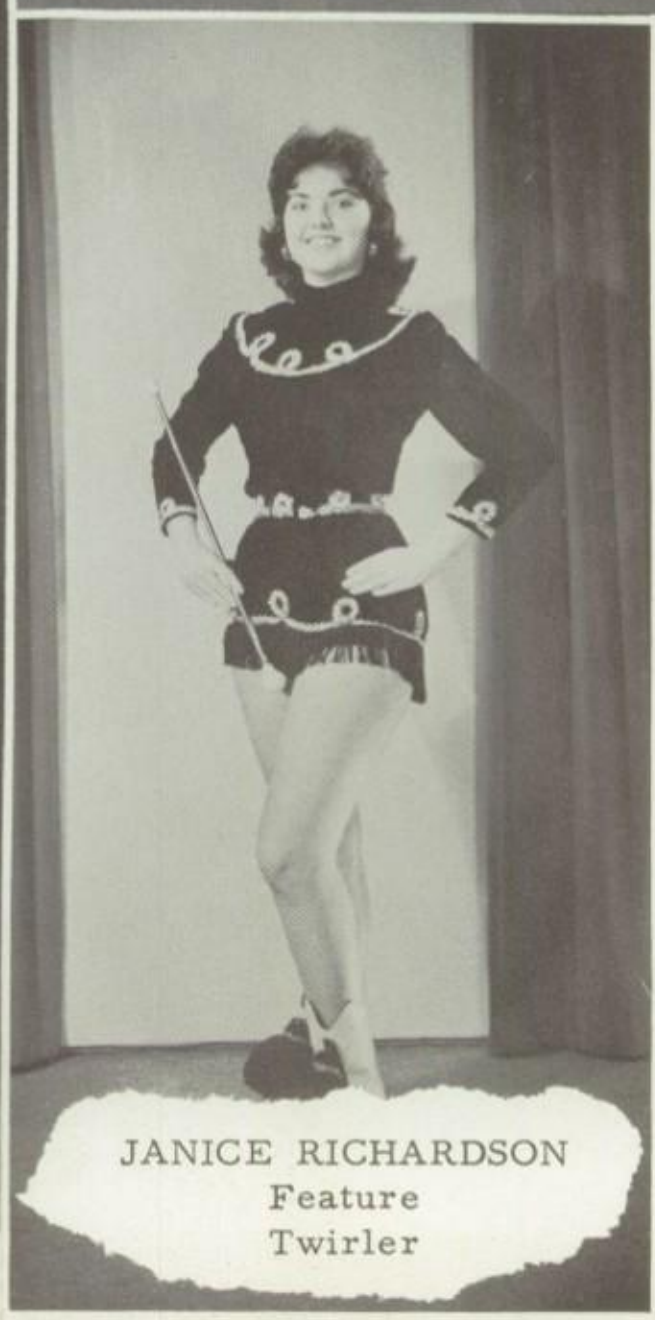

JANICE RICHARDSON
Feature
Twirler

Center--right: Emma Camacho, Gail Tucker, and Pat Hammons, Head Twirler.

The officers of the FFA are: President--
Kenneth Reding, Vice-President--Bob Shine
Secretary--Wesley Young, Treasurer--Tomm
Holmes, Reporter--Kelly Reimers, Sentinel-
Lee Garrett.

# *Future Farmers of America*

The Future Farmers of America is a national organization for high school students studying vocational agriculture. The activities of the club are carried on by the boys themselves.

The boys enrolled in the FFA program lear
to solve their own problems.

The Library Club is under the direction of Mrs. Axford, the High School Librarian.

# Library

The Killeen High School Library Club is affiliated with the Teen Age Library Association of Texas. The members are student assistants in the library and devote a class period each day in assisting the Librarian with technical and mechanical processes.

The Science Club, which is affiliated with the Science Clubs of America, is an organization for students interested in any field of science.

# Science & Math

Seated are the officers of the Science & Math Club. They are: Japhilam dela Cruz, President; Jay Solomon, Vice-President; Nancy Guibault, Secretary; Treasurer, Mike O'Bryan; and Parliamentarian, Paul Burns.

The purpose of the Future Teachers Club is to familiarize students with the teaching profession and to aid them in developing the proper attitudes toward teaching.

## *Future Teachers Association*

The officers of the FTA are Minerva Gonzales, President; Saundrah Oslin, Vice-President; Betty Howell, Secretary; Janice Dashner, Reporter; and Patty Hutton, Treasurer. The FTA club is sponsored by Mrs. Stapp.

Mary Sue

The officers of the FNA are President, Emma Camacho; Vice-President, Ann Boyd; Secretary, Phyllis Reese; Treasurer, Pat Knockles; Historian, Jeannie Joiner; Reporter, Betty Jane Coovert. The club is sponsored by the school nurse, Mrs. Essen.

## *Future Nurses Association*

Mary Sue

The purpose of the Future Nurses Club is to investigate nursing as a career and to work to cultivate those qualities essential in a good nurse.

# KANGAROO TALES STAFF

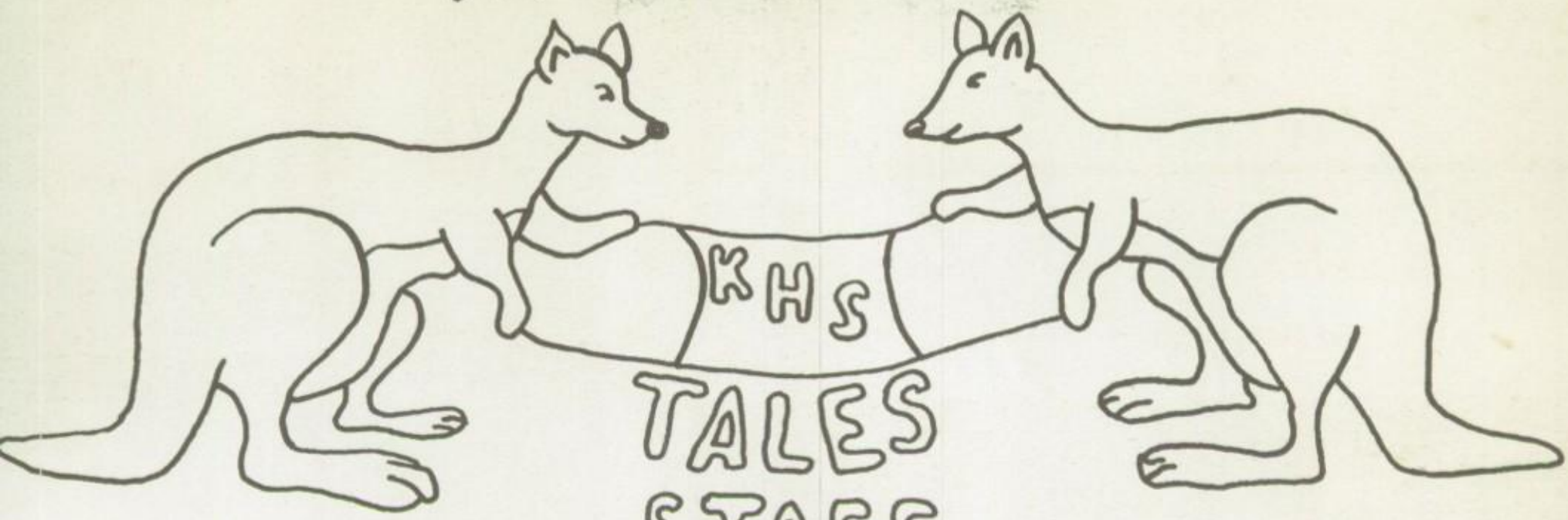

## *Journalism*

The purpose of the Journalism Staff is to promote more interest in the newspaper world.

Linda Meyer . . . . . Editor
Bennie Womack. . . . . Assistant Ed.
Jerry Massengale. . . . . .Cartoonist
Joy Johnson . . . . . .Circulation Mgr.
Dee Appling . . . . . Exchange Ed.
Sandra Wallesch . . . . . .Typist
Shirley Flow . . . . . .Typist
Sandra Bay. . . . . Reporter
Linde Brock--Jones. . . . . Reporter
Dorothy Copley. . . . . Reporter
George Thornton . . . . . Reporter

Wilda Gentry models a tailored suit.

Mary Sue Renick models in a cotton skirt and blouse.

Laura Ellen Bay wore a two-pieced jumper and blouse.

Below, Suzanne Whitson models a skirt.

Betty Smith wore a quilted duster in the style show. Each member modeled what she had made in class or for her home-project.

## *Future Homemakers of America*

The purpose of the FHA club-learning to live better today in order that our lives and those of our families may be better tomorrow is expressed in the club's motto, "Toward New Horizons."

# Freshmen

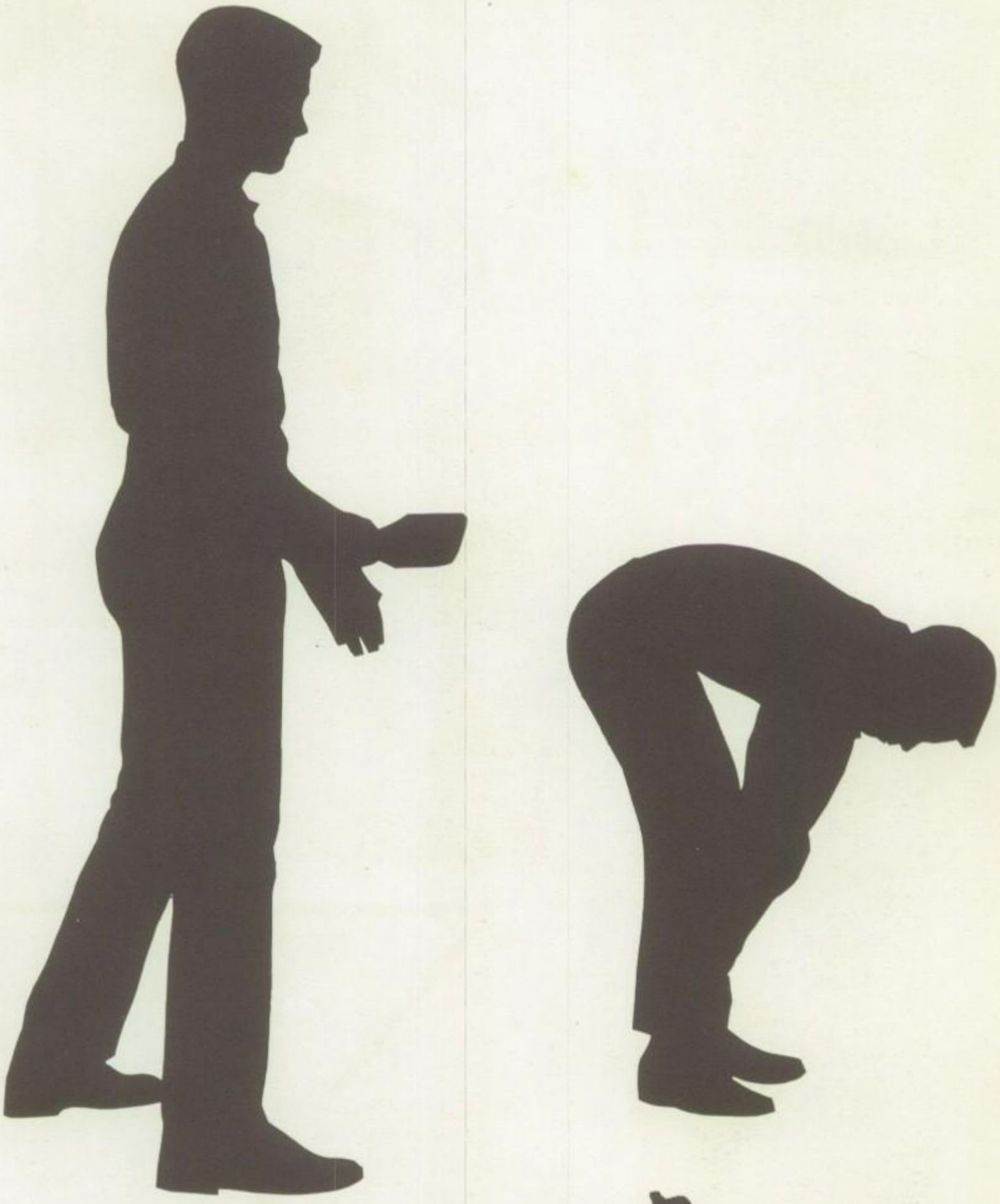

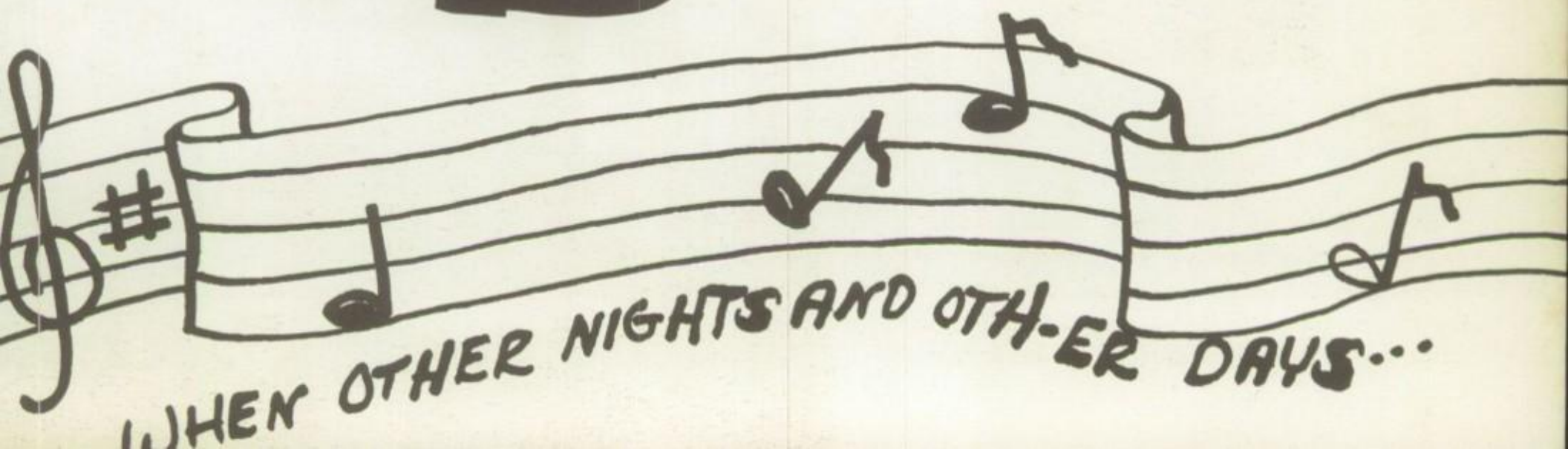

## Freshman Officers

President . . . . .Bob Clark
Vice President . . .Bob Collard
Secretary . . . . .Shirley Sandefer
Reporter. . . . . .Bonnie Renick
Sergeant-At-Arms .Mac Nance

# Freshmen

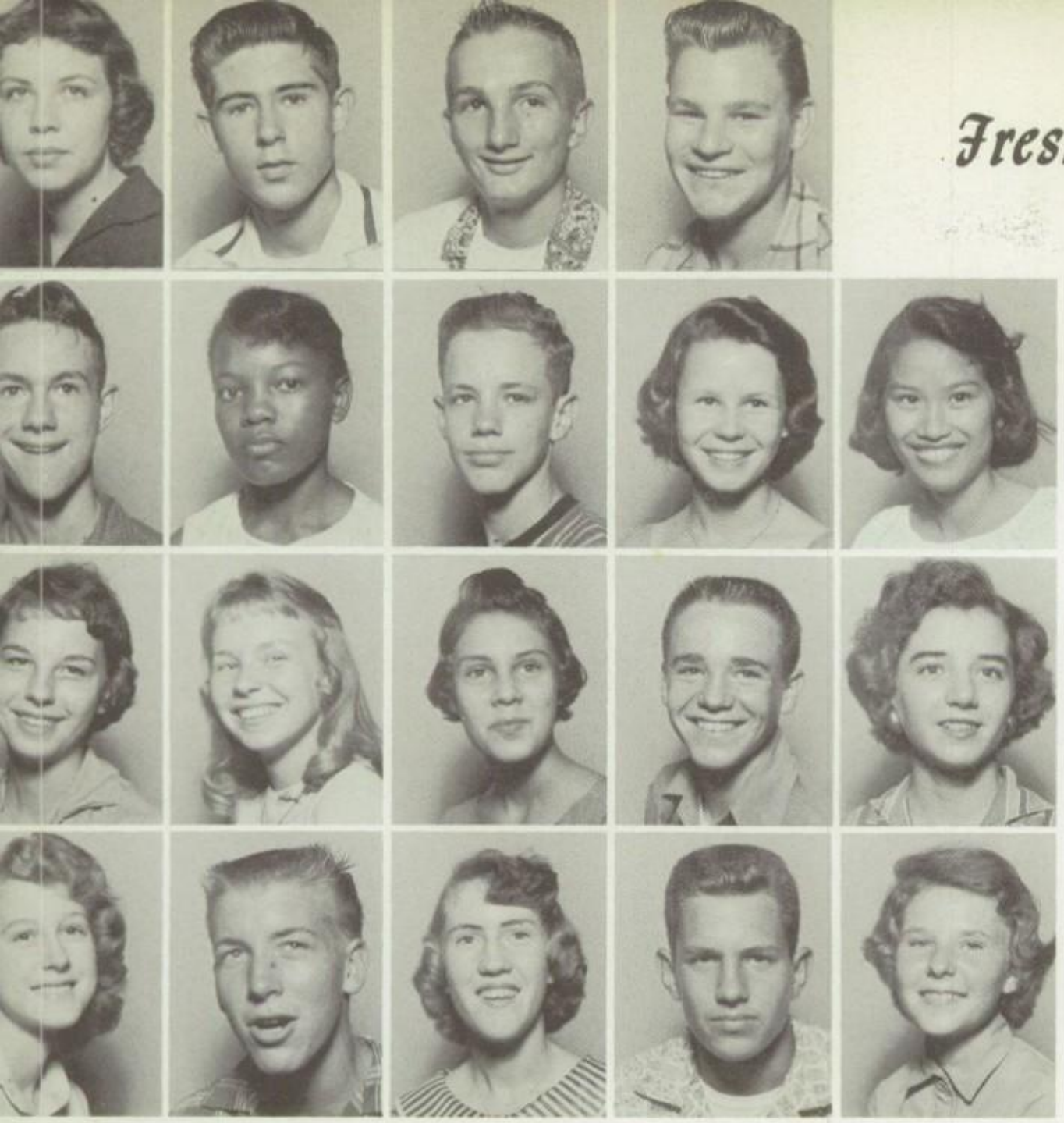

Charlene Adams
Eddie Adams
Stan Allen
Charles Alton

Ronald Ambrose
Doris Anderson
Tommy Anderson
Linde Andrews
Guia Aquino

Mary Lou Ayers
Sherry Bagley
Merle Baker
Robert Baker
Shirley Ballard

Faye Bancroft
Gayle Bass
Barbara Bay
Bob Beaver
Glenda Bell

# Freshmen

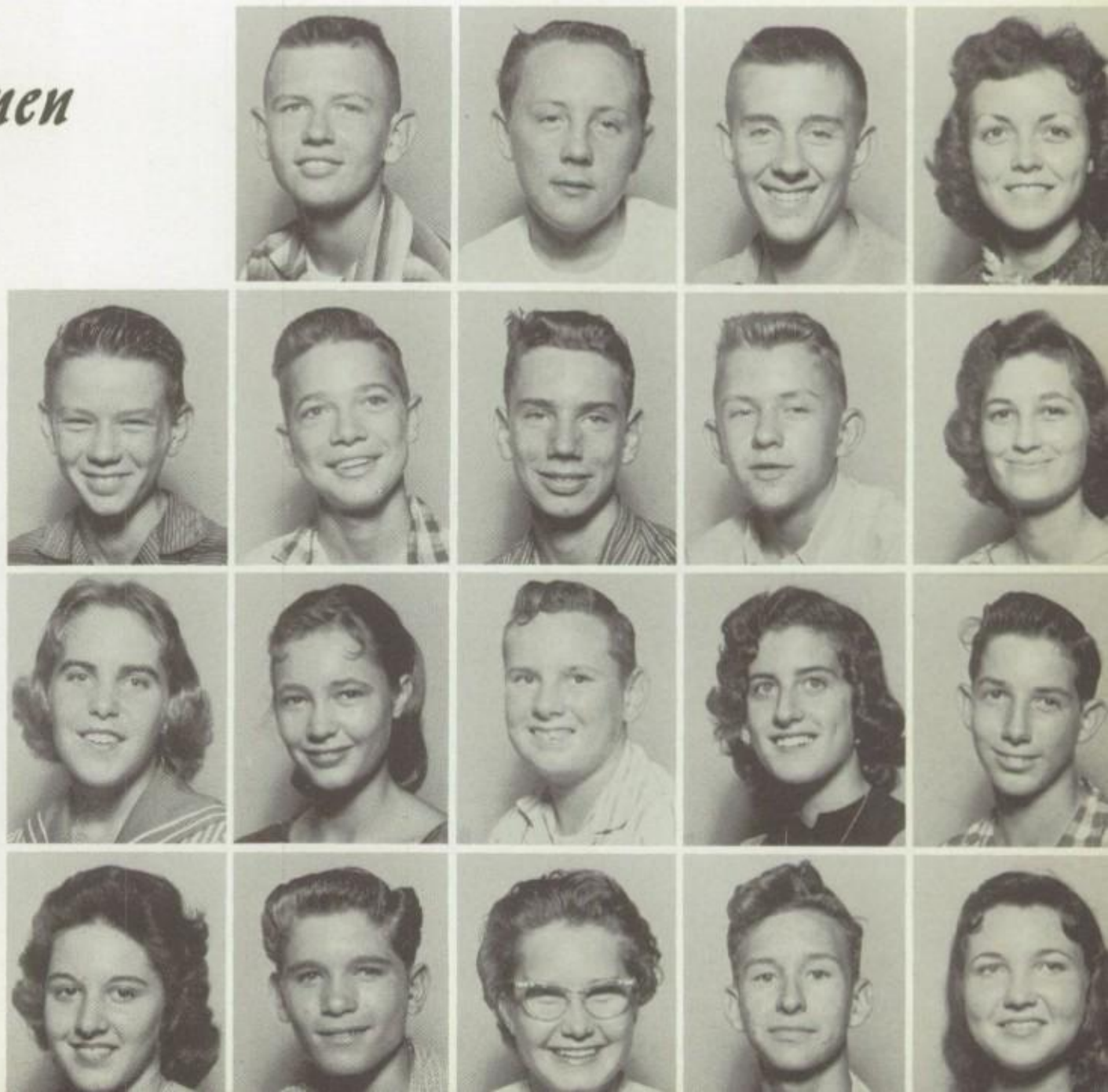

Jimmy Bell
Bill Benefield
Robert Beutler
Carolyn Binion

Dwight Bishop
Joe Blackwell
Delton Boltz
Edwin L. Booth
Carol Boyd

Marsha Bradley
Deloris Bramlett
Eddie Breadly
Allene Breeden
Dennis Brennan

Norma Breton
Robert Breton
Esther Brown
Tommy Bruce
Sandra Bunch

# Freshmen

Mary Burgner
Charles Bruner
Eugene Burk
Arazella Burreson

Mike Butts
Sammy Byrd
Estrellita Cabiad
Donald Caffey
David Cambre

Jim Campbell
Avon Cannon
Karen Carlson
Christinia Carter
Martha Castor

Kathy Chamberlain
Barbara Charles
Bob Clark
Bob Collard
Don Collier

# Fresh

Jimmy Cooper
Sharon Cooper
Sandy Corey
J.H. Cosper

Sammy Courtney
Jerie Cox
Lynn Crume
Charles Crow
Bobby Cummings

Gary Dennis
Judy Kay Dent
Anita Denton
Peggy Diesel
John Dietle

Joann Dodd
Darlene Dodgion
Jack Donaldson
John Douglas
Johnny Douglas

# Freshmen

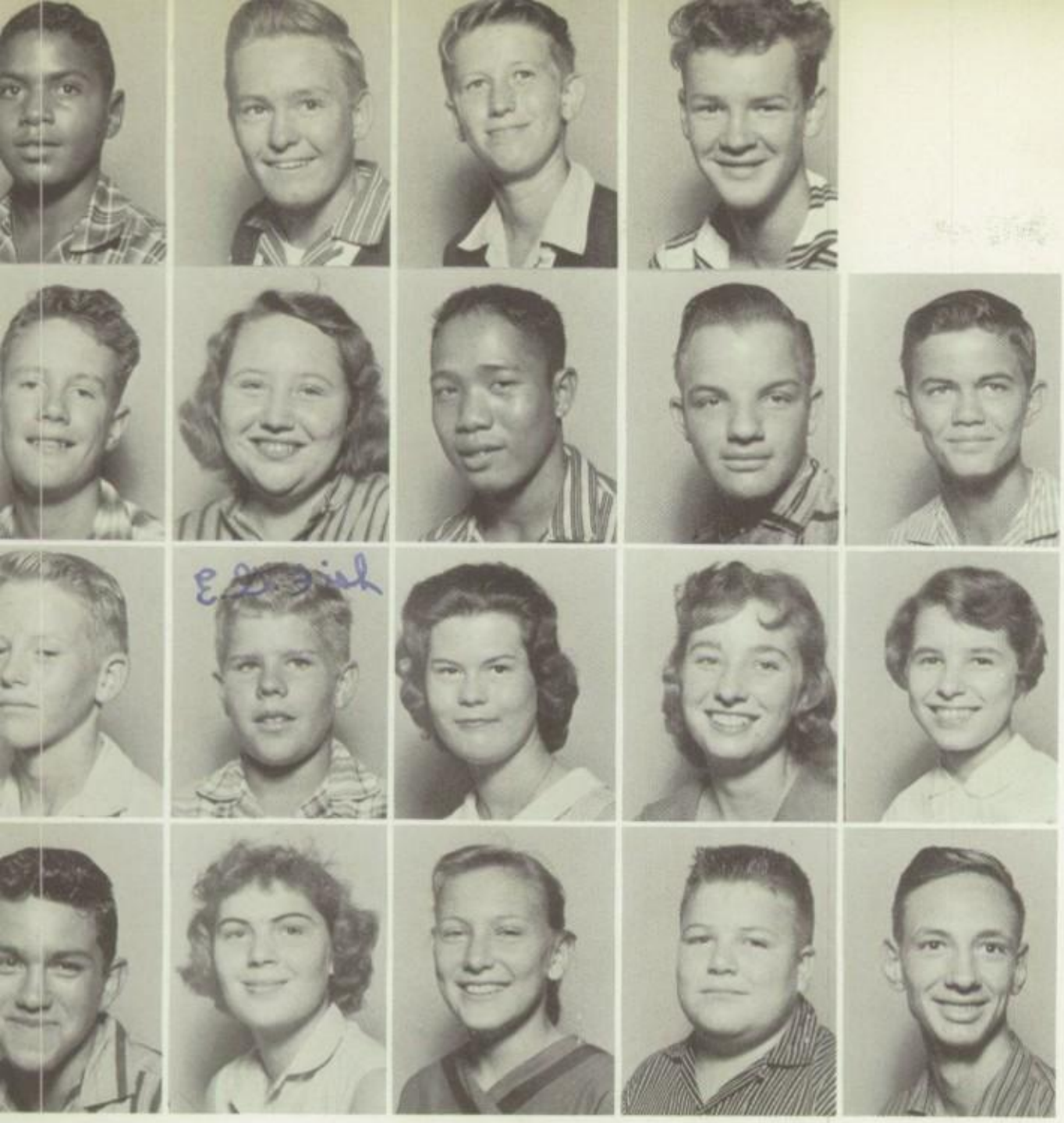

Thaddeus Dumas
Billy R. Dunn
Melvin Eaton
Butch Edwards

Steve Edwards
Tommy Edwards
Warlito Elarmo
Bruce B. Enzing
Stanley Everett

Jim Foster
E.G. Fish
Janice French
Jean Fullen
Joyce Gadd

Humbert Galindo
Patty Garlick
Nita Gary
Gary Gibbs
Francis N. Gilbert

# men

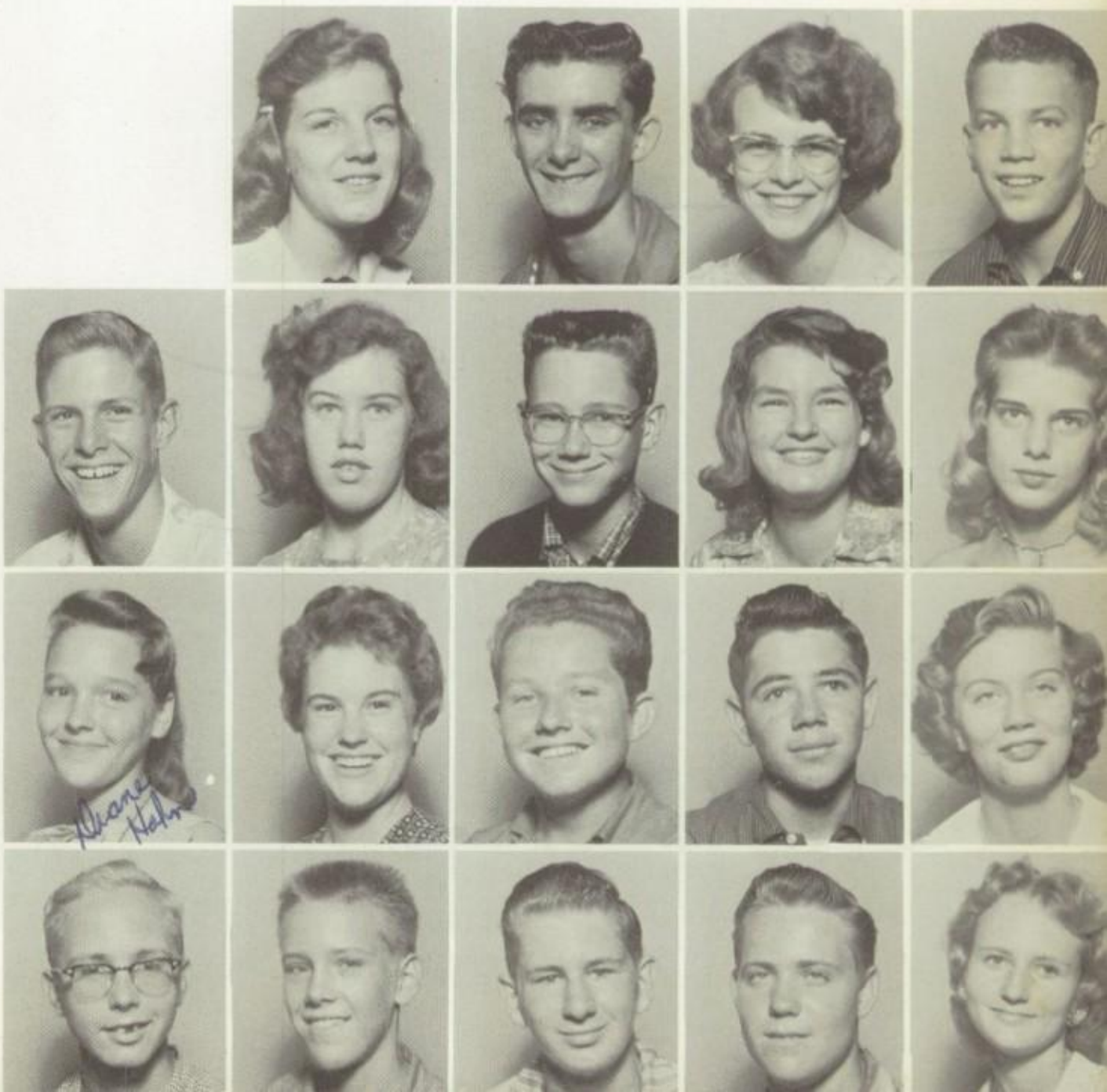

La Verne Gilbert
Jerry Gill
Estel Golliheair
Wayne Gilmore

Arnold Godwin
Mary Frances Gordon
Tim Green
Dorothy Griffin
Carolyn Haddock

Margaret Diane Hahn
Connie Haiberstadt
Ellis Hallmark
Cecil Hamilton
Becky Harding

James Harris
Robert Haskell
Bruce Hawkey
Kenneth Haynes
Sherlon Haynes

# Freshmen

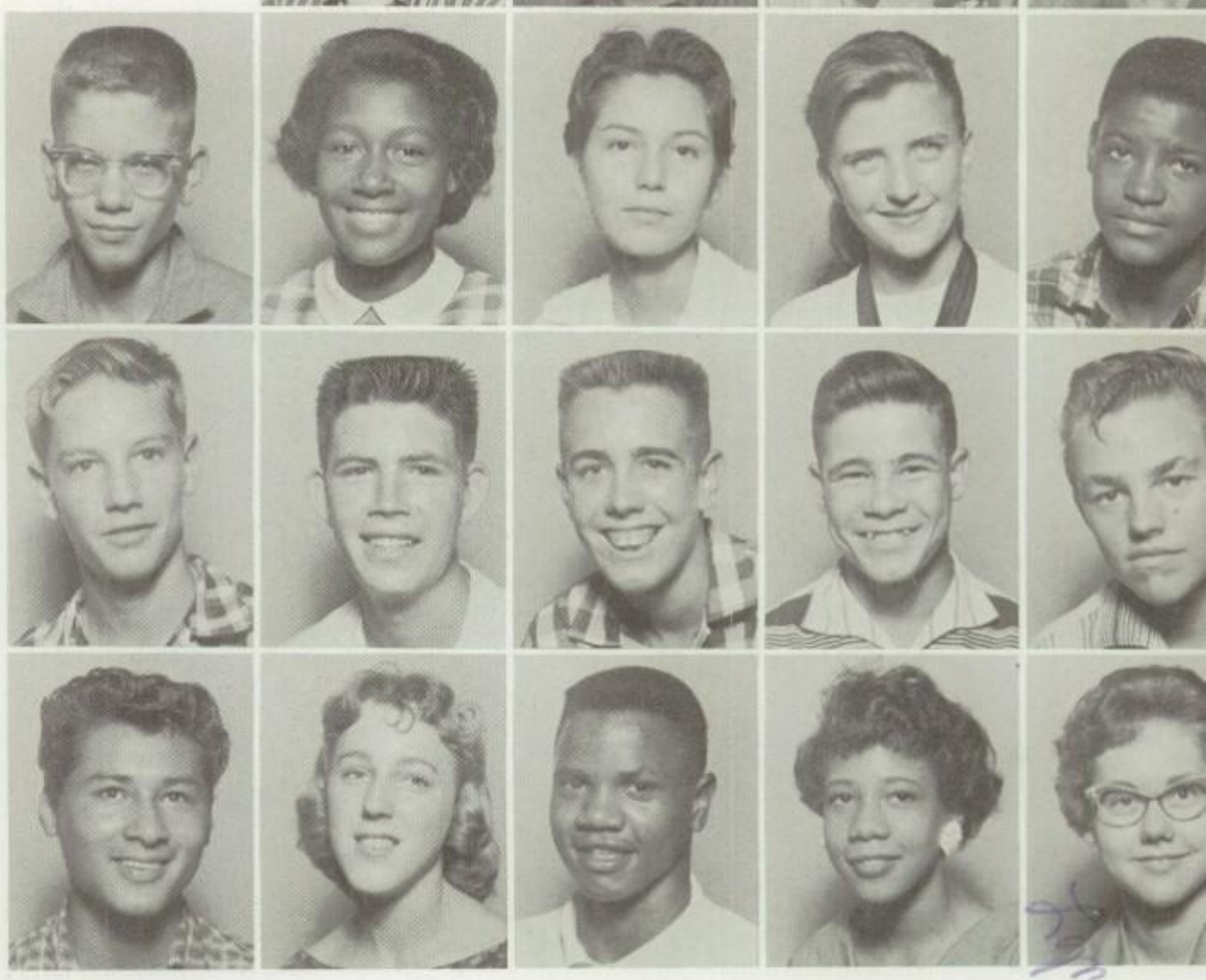

Fred Hedstrom
David Hedleston
Ollie Henderson
Roland Hendon

Robert Henglein
Joan Henry
Frances Hernandez
Linda Hilton
Steve Howard

Mike Huddleston
Stuart Huffman
Billy Wade Hughs
Richard Irby
Jerry Jackson

Fred Jaramillo
Linda Sue Jardee
Ronald Glenn Johnson
Janice Johnson
Lynda Johnston

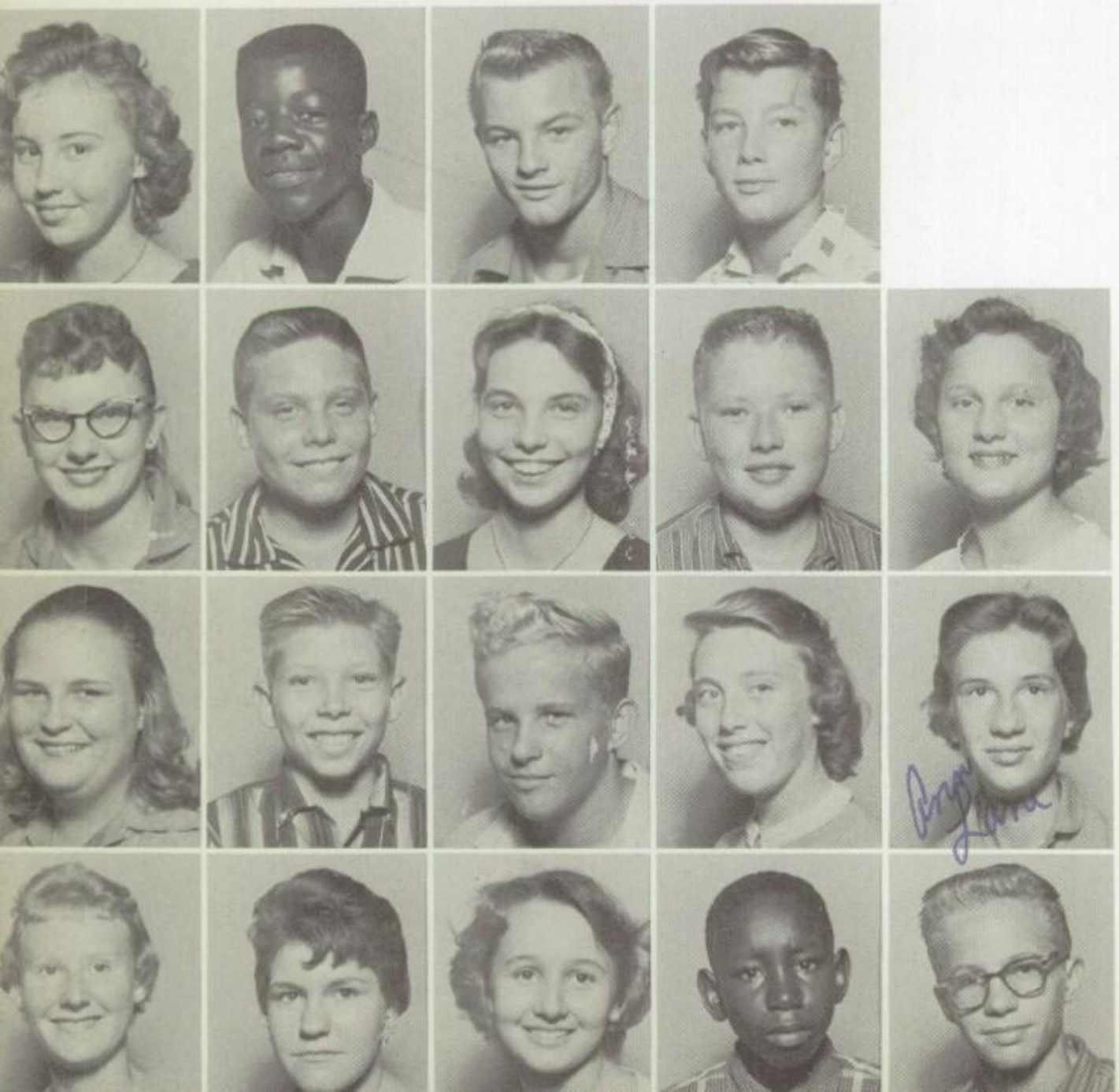

# Fresh

Ada F. Jones
Albert Jones
Glen Jordan
Don Kendall

Micky Ann Kennedy
Ronald Keller
Brigite Klar
Curtis King
Glenda Knight

Martha Knoll
Steve Koppenhoefer
David Krieger
Jody Kuder
Ann Lane

Sherry Lane
Dorothy Langehennig
Sharron Lankford
Loyce Lawestate
Sharol Lawson

# Freshmen

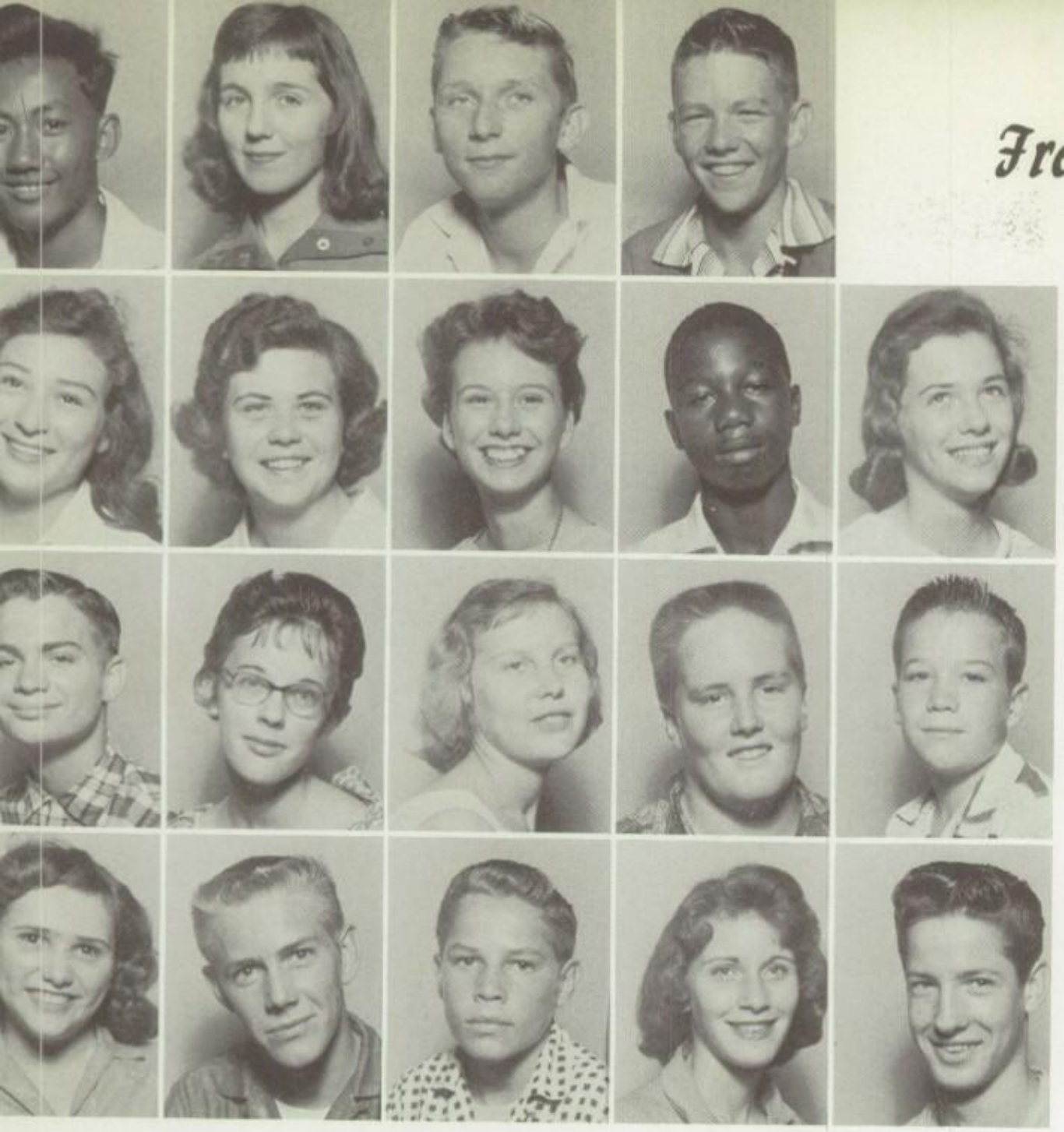

Mamerto Licerio
Becky Lindley
Werner Litton
Curtis Loop

Mary Candy Lopez
Pat Lovern
Ann McCarley
Leonard McCleod
Pat McCumbee

Willie McCumbe
Pat McDonald
Betty McGee
Bruce McLean
Michael McNiel

Gloria McQueen
Johnny Marler
Melvin Marler
Janet Martin
John Martin

men

James Massey
Glenda Maxwell
Barbara May
Leo Maze

Kenneth Meeker
Carolyn Michie
Lionel Mikulas
Jackie Moran
Glendale More, Jr.

Virginia Morehouse
Andres Montez
Carol Mueller
Larry Mueller
Mac Nance

Donna Neilson
David Nellis
Patricia Noles
Maureen O'Brien
Dale Olmstead

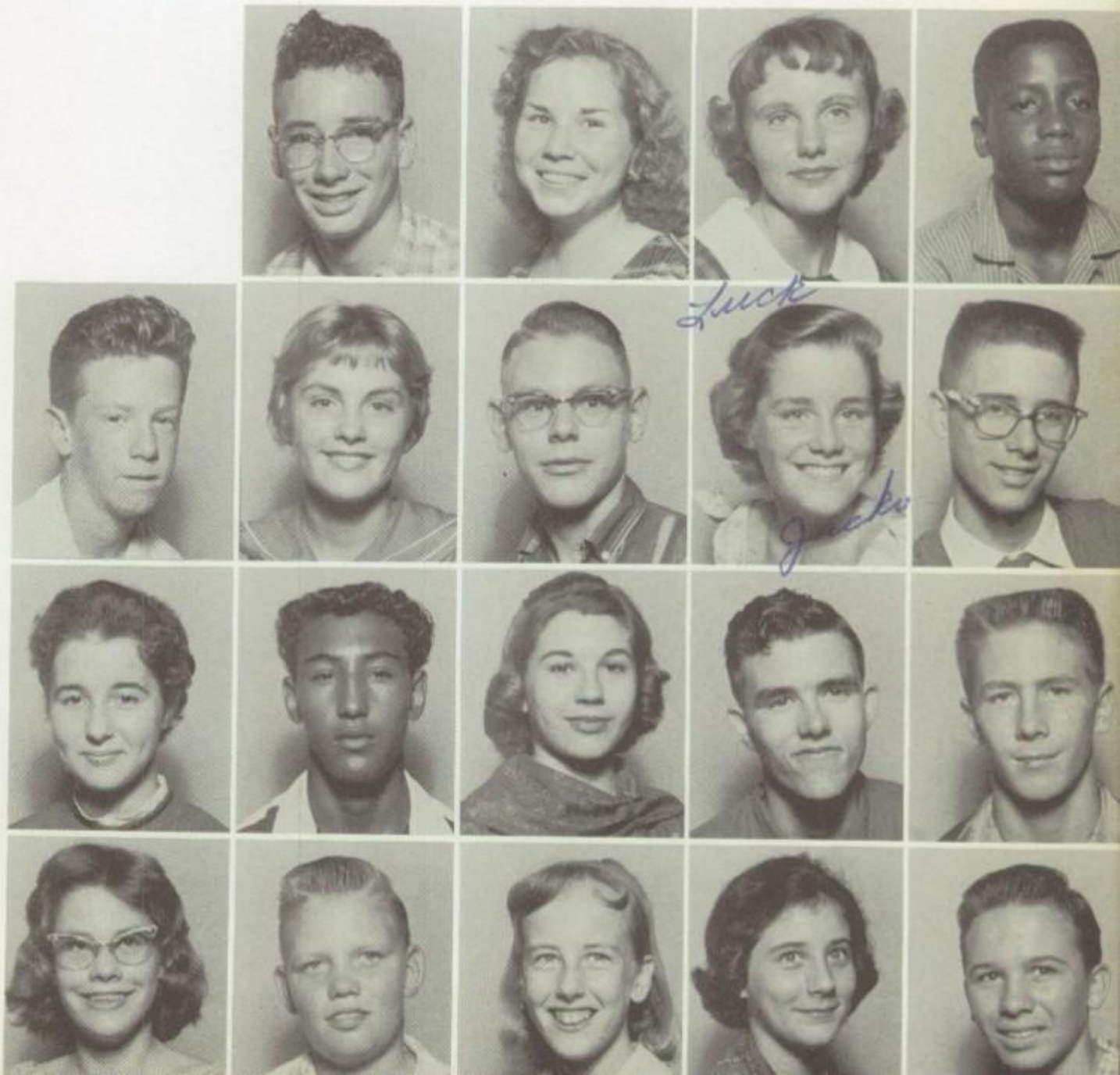

# Freshmen

Patrick O'Neal
Jack Palmer
Bamona Parker
Raymond Patrick

Sandra Payne
Gaylord Pease
Joe Perkins
Eddie Piedud
Charlotte Pitrucha

Luther Polnan
Bobby Powell, Jr.
Don C. Powers
Cheryl Poynter
David Queen

James Rockley
David Ray
Dennis Rea
Darlene Reavis
Sandy Reding

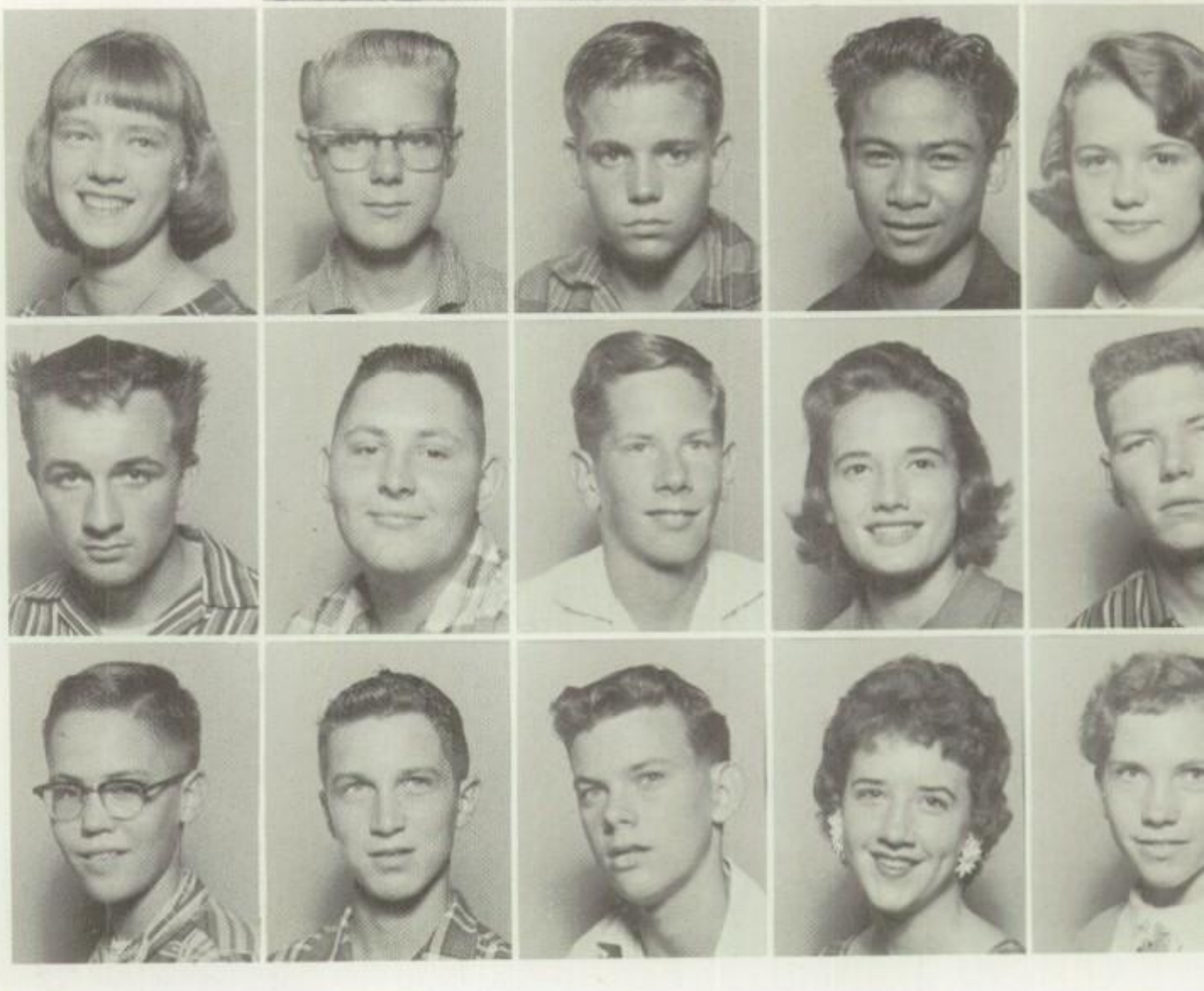

# Fresh

Ursula Reir
Bonnie Renick
Mary Sue Renick
Lilia Repuyan

Barbara Richardson
Judy Riddlebarger
Shirley Riddlebarger
Fay Robbins
Martha Robertson

Dora Robles
Mike Rogers
Julie Rodriguez
Andy Rose
Stanley Ruark

Marilyn Rucker
George E. Ruff
Carryn Rumpe
Joan Russell
Kay Ruther

# Freshmen

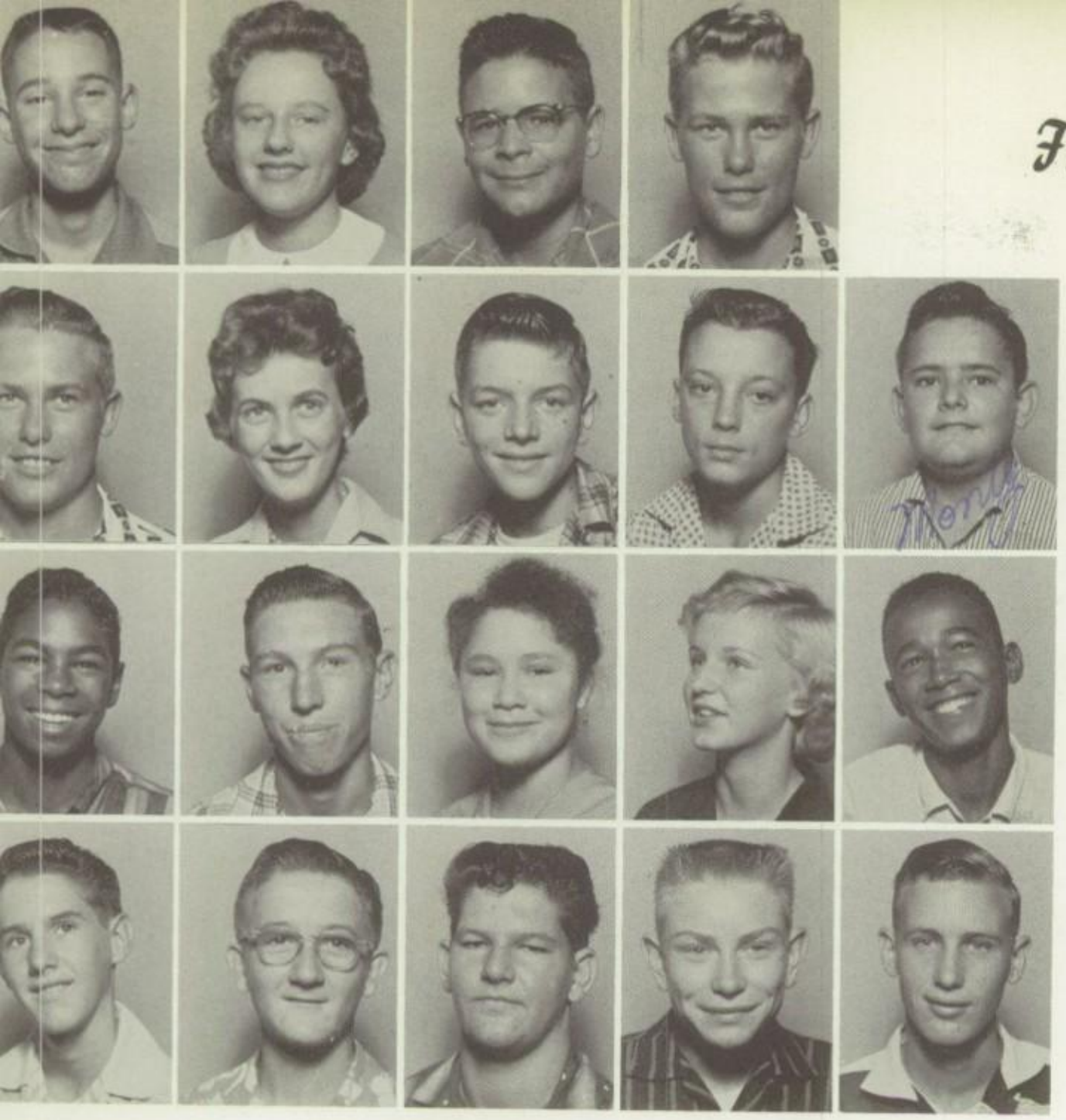

John Sammis
Shirley Sandefur
Walter Schnelder
Eldon Schulze

Weldon Schulze
Jackie Schutz
Bobby Seay
Mike Shands
Monty Shapland

Richard Shaw
Curtis Shed
Joy A. Sheats
Lois Sidwell
Wendell Simpkine

Fred L. Sims
Barney Slayton
Kenneth Smith, Jr.
Richard Smith
Larry Spencer

# men

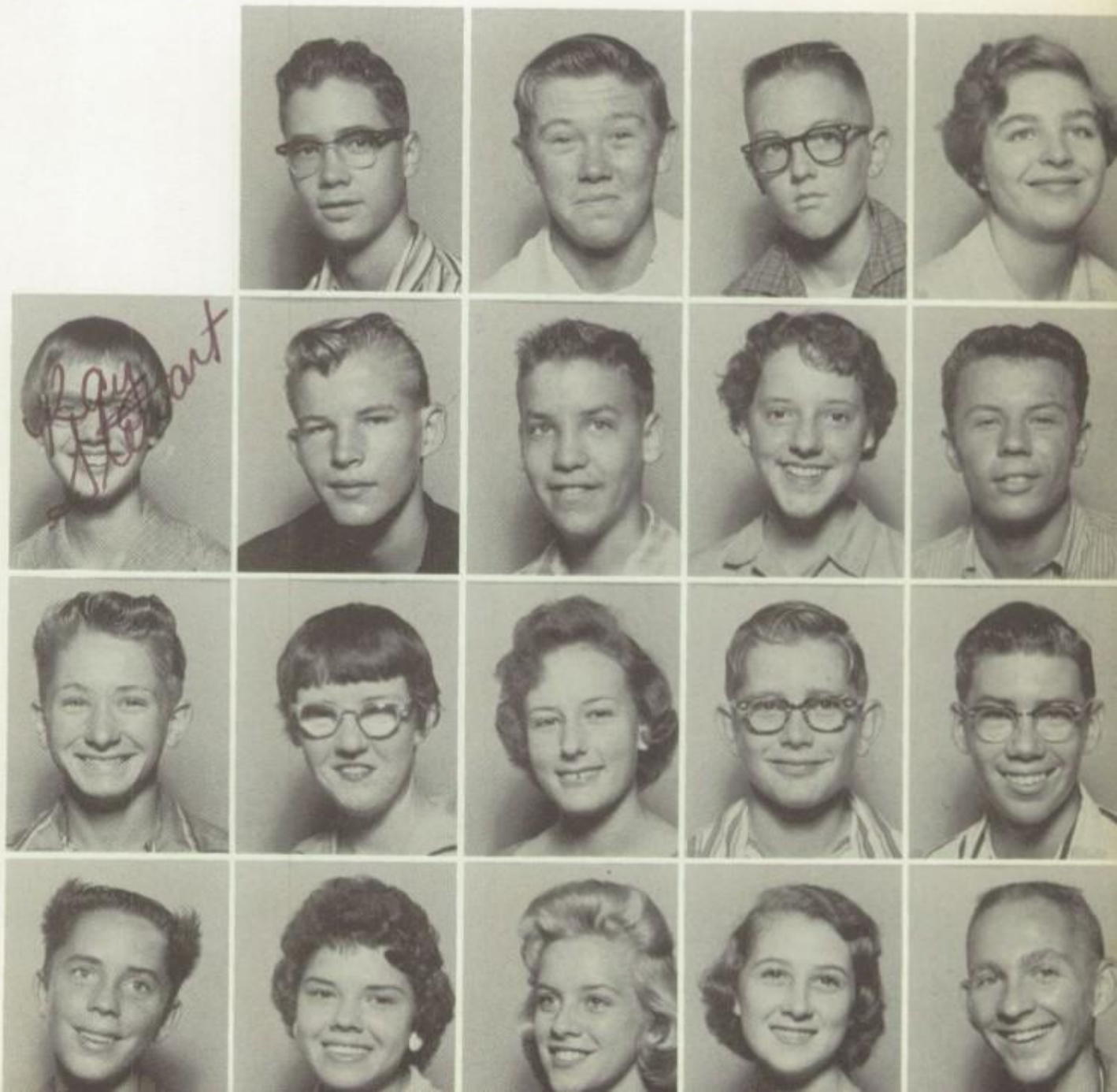

Bill Sprott
Roger Stevens
Paul Steward
Joan Stewart

Kay Stewart
Glyn Strickland
Mike Stirman
Patsy Sumner
James Surber

Ervin Survant
Linda Swift
Jane Swope
Jerry Taylor
Luther Taylor

Mike Taylor
Jerry Thomson
Pat Thomson
Arvilla Thrash
William I. Tietier

# Freshmen

Tom Torgerson
Carl Totzer
Gayle Tucker
Janice Waddell

Bob Wagner
Joan Walker
Carol Deloris Ward
Gail Washborn

Don Washington
Berry Weeks
Teresa Weidinger
Ronney E. Wells

Bill Wester
Renee Wettnes
Layton Weygand
Glenn Whitehead

# Freshmen

Betty Whitis
Peter Whitmore
Ronnie Whitten
Fred Wilkerson

Cheryl Williams
Earl Williams
Odell Williams
Bobbie Winsworth

Dean Witlock, Jr.
Bill Wood
Danny Wood
Linda Woolard

Geraldine L. Zayic
Barbara Zerback
Katherine Young
Winnie Young

# Debate Club

FORENSIC LEAGUE
STANDING: Mike Bailey, John Cook, Danny Burleson.
SITTING: Jane Levy, Suzanne Wood, Janis McCrory.

DEBATORS
LEFT TO RIGHT: Jimmy White, Danny Burleson, Mike Bailey, Jay Soloman, Charlotte Duncan, Susanne Woods, Linda Bullock, Francis Schulz.

# Freshmen

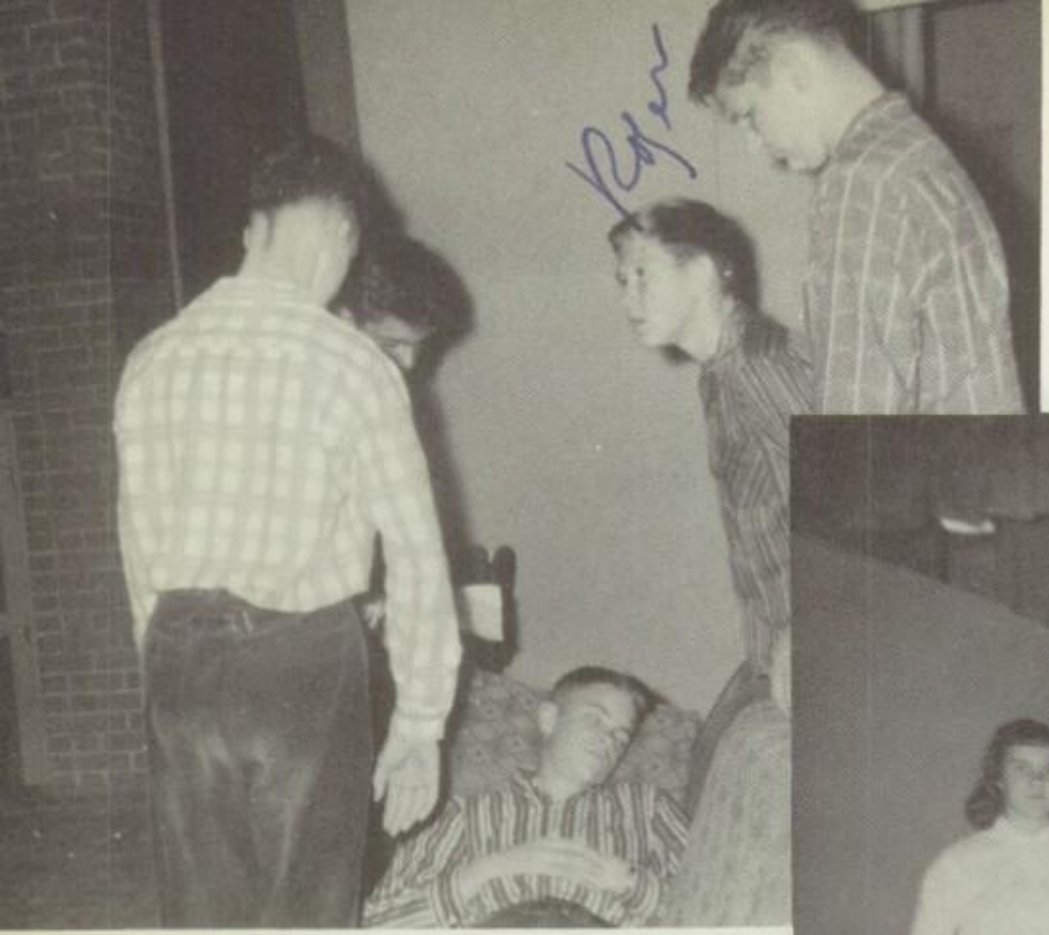

What's the matter?

The Group???

Home Sweet Home.

Well, don't just stand there.

# Activities

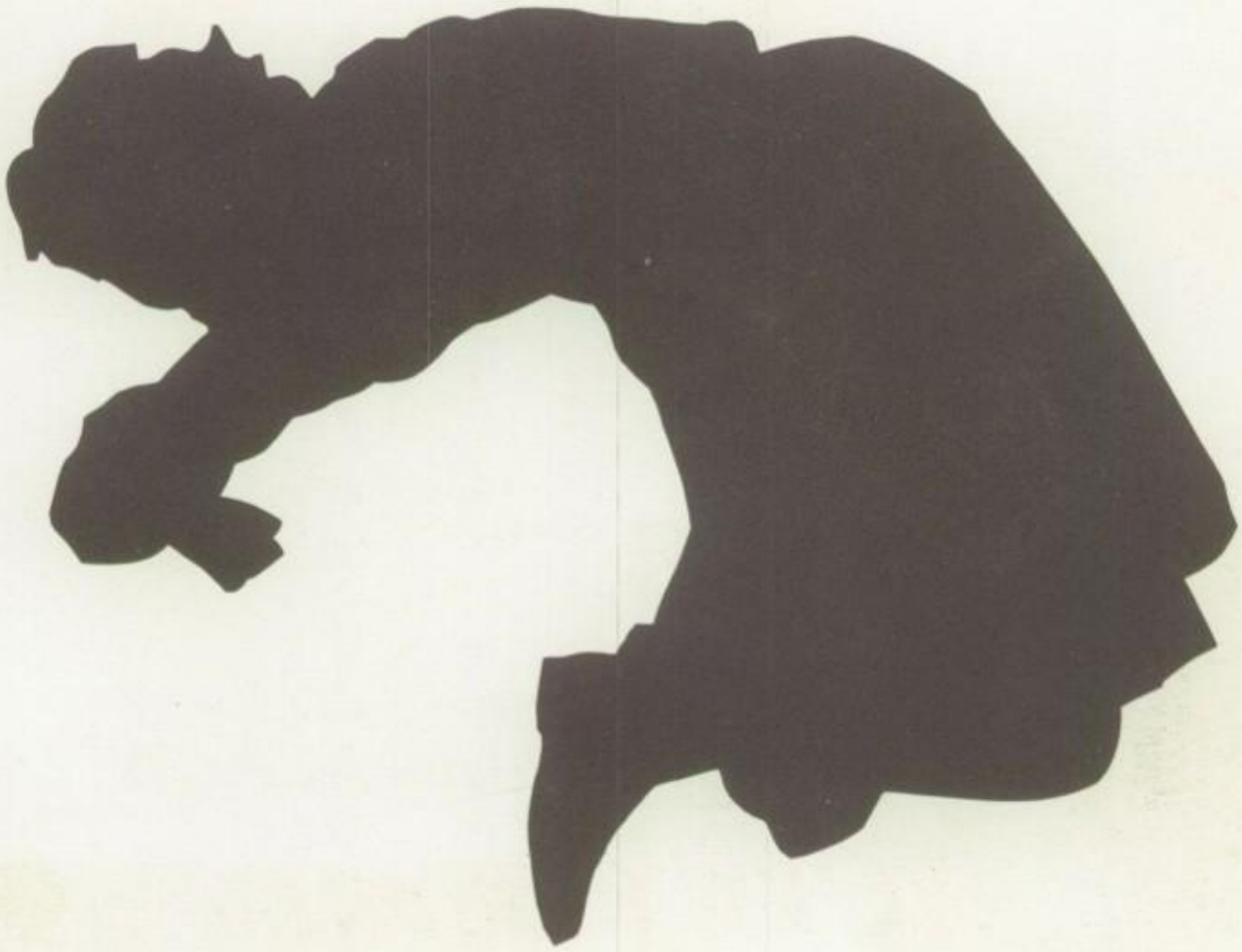

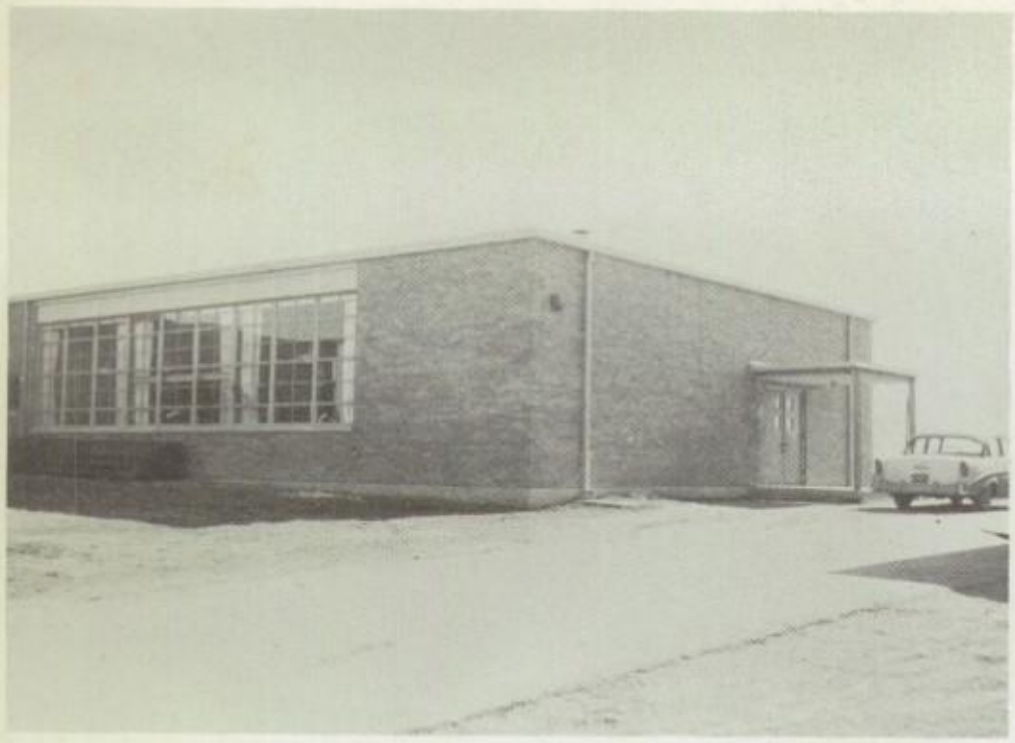

# Views of

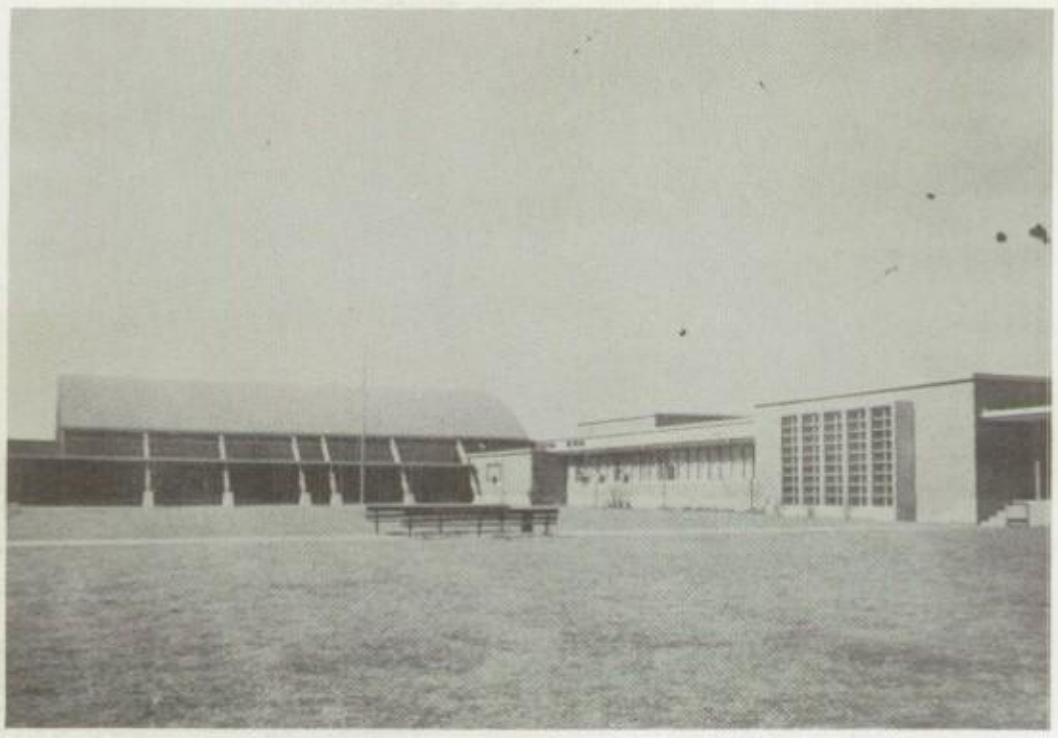

# Our Campus

## Band Sweetheart

Jo Riemenschneider

## Football Queen

Pat Ellis

# Miss Roo

Presentation

Crowning

Kissed By Principal

All's Well That Ends Well

CANDIDATES FOR MISS ROO

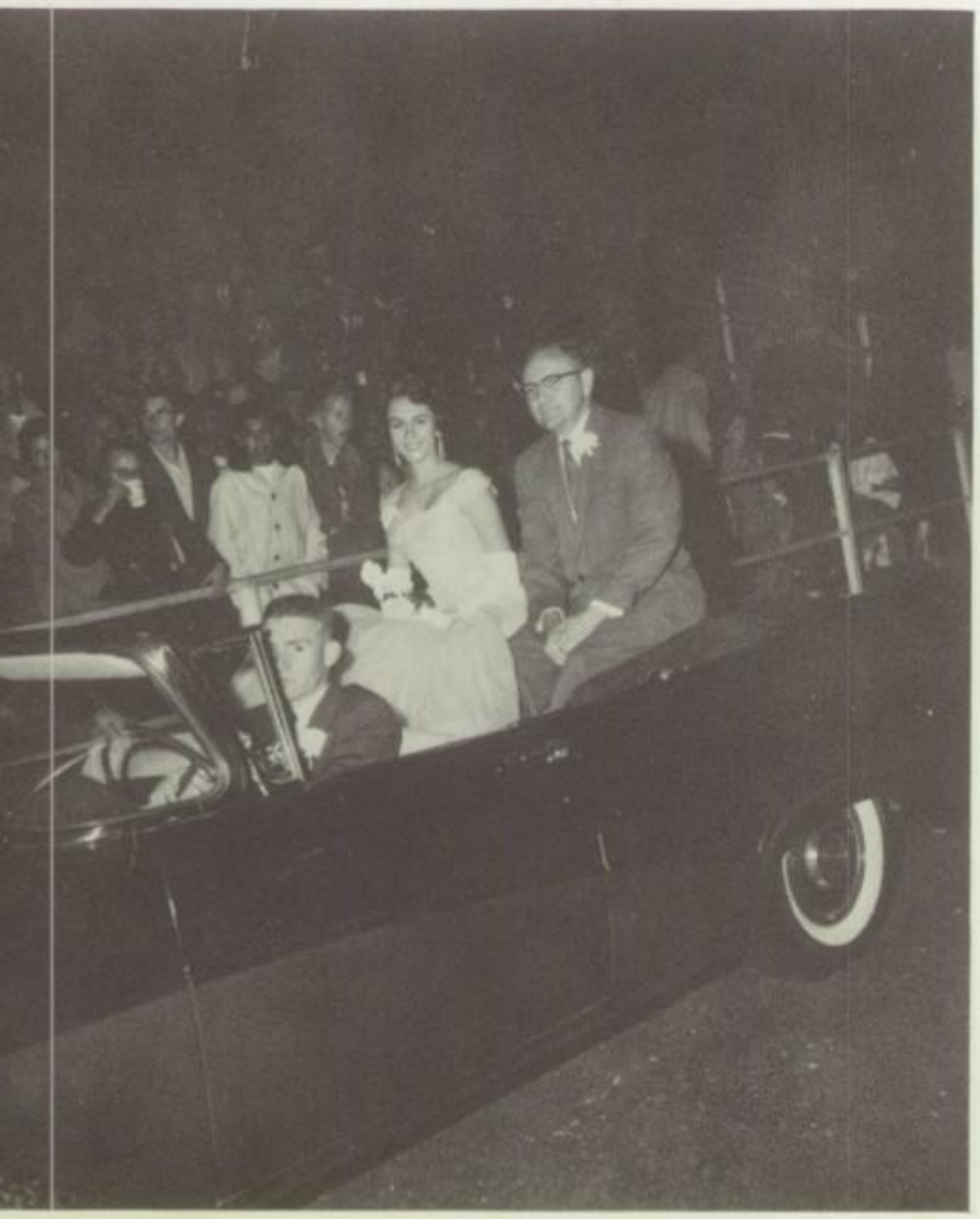

RUNNERS-UP

Jimmie Hughs

Janis McCory

# Football

Watch those
Juniors rest.

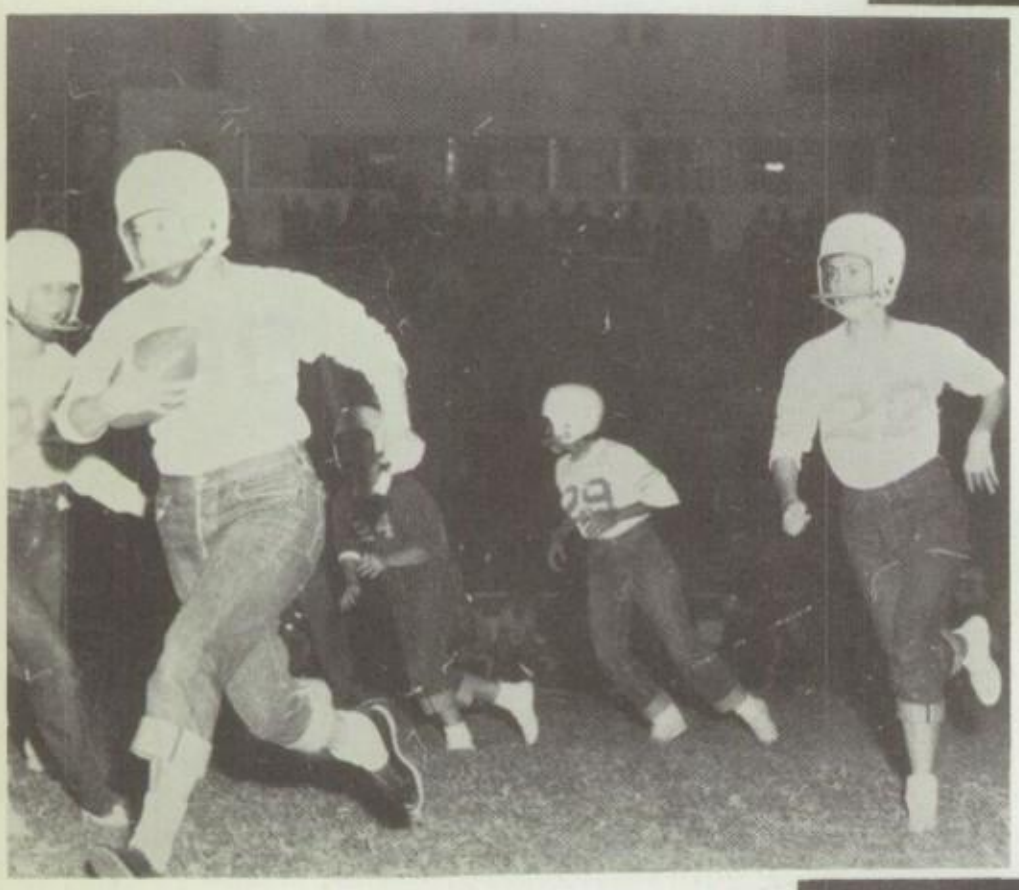

Run, Run, Run!

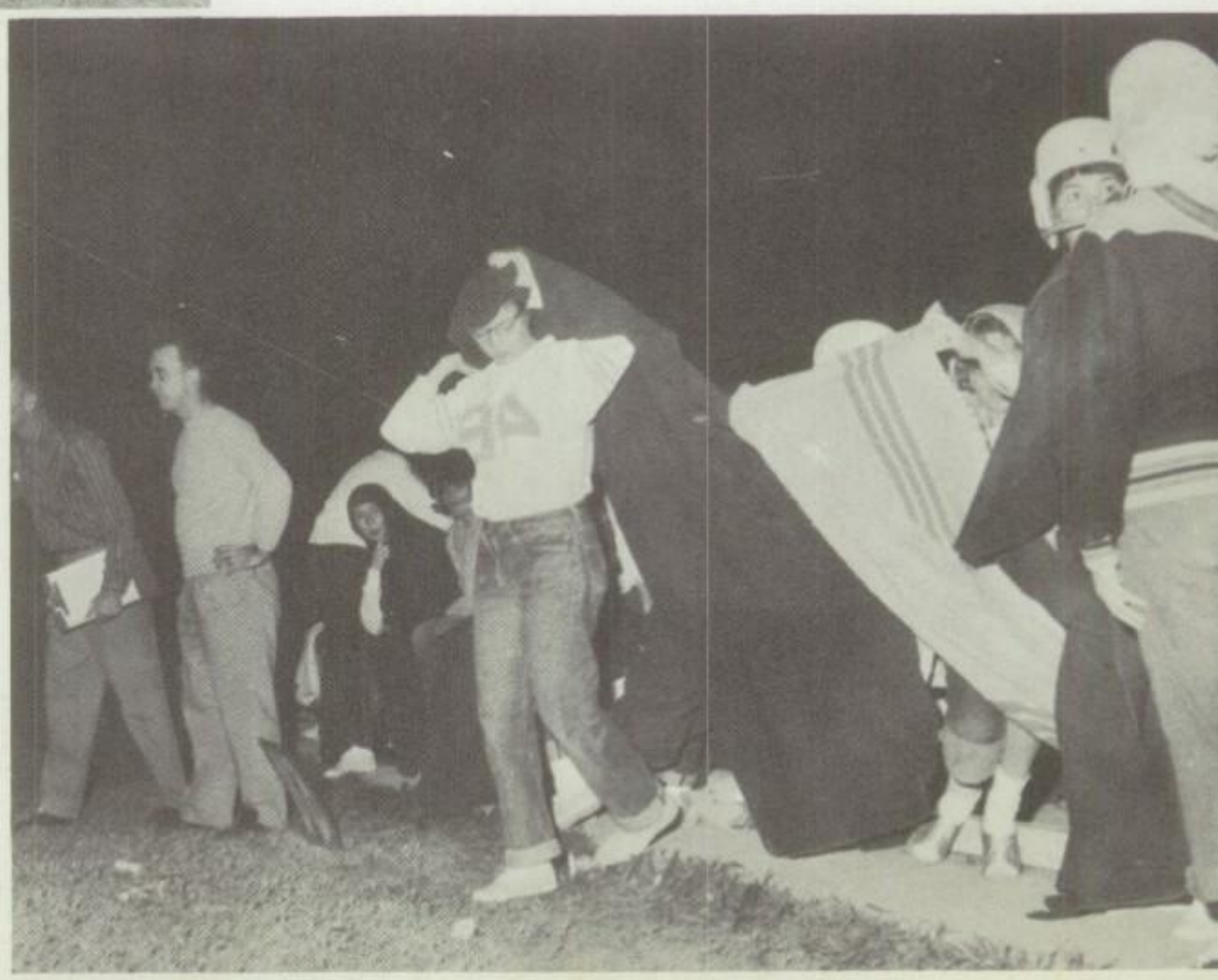

Mary, don't take
it all.

# *Powder Puff*

Who did it?

He's too young
for you.

Galloping
Guibault.

# Tumbling Team

LEFT TO RIGHT: Janie Hollingsworth, Jerry Jackson, Reagan Russell, Johnny Douglas, Kenneth Cosper, Judy Barrington, Robert Breton, Charlene Adams, Ted Guillory, Mike Shans, Mickey Turnbo, Mr. Womack, Bob Howard, Larry Warren, Curtis Loop, Eldon Hannah, Vernon Swope, Mike Butts.

Over We Go

Hula Hula

# Talent Contest

Get the rhythm.

All this talent in this school.

Blow harder.

# Spanish Party

Over this way.

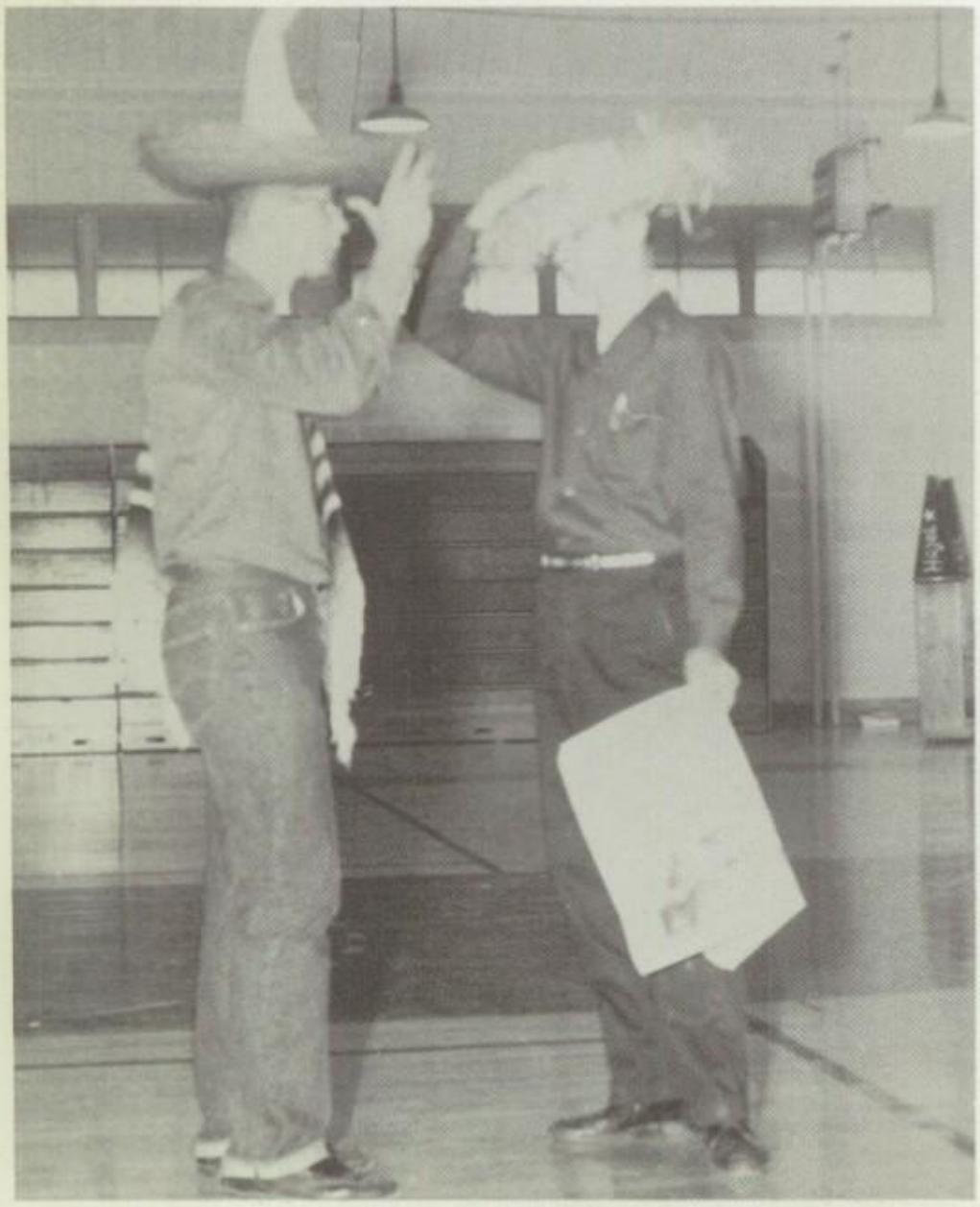

Now this is a good buy.

HOME OF THE FIGHTING KANGAROOS

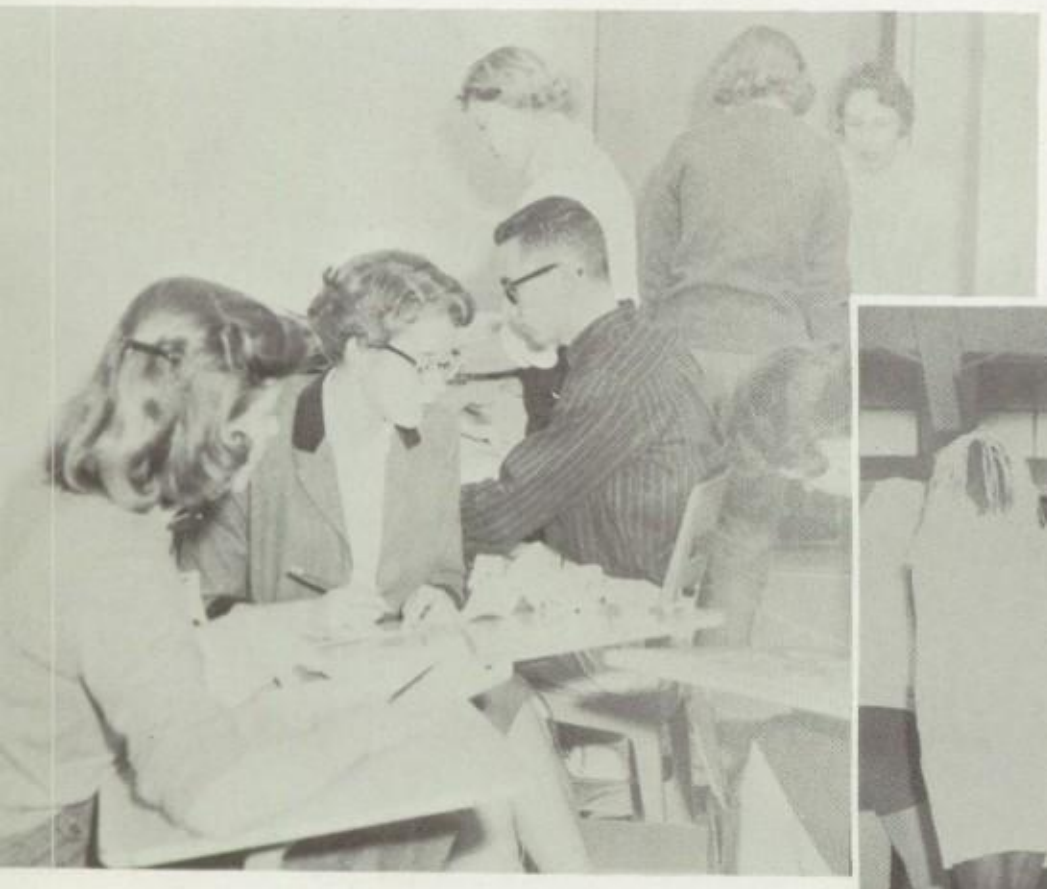

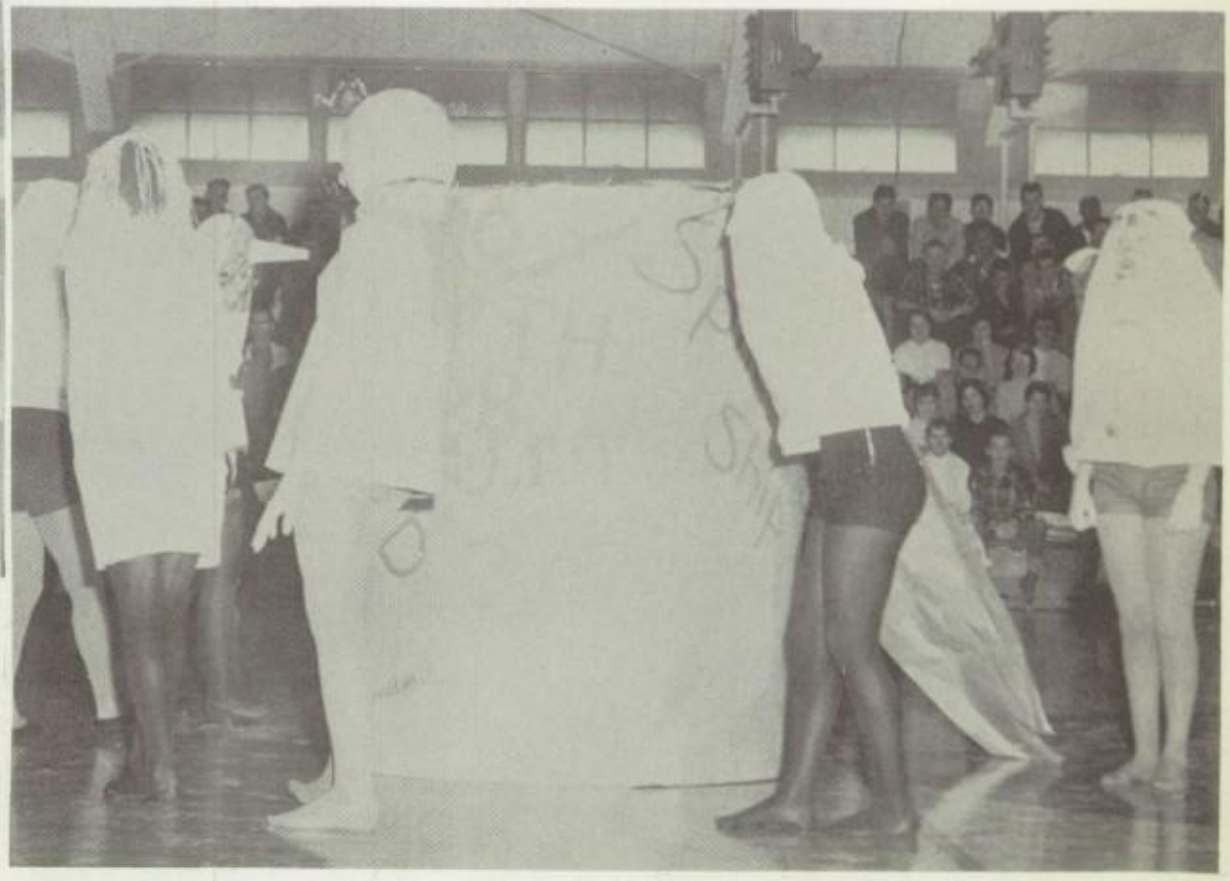

# *Around*

U-m-m-m, Good.

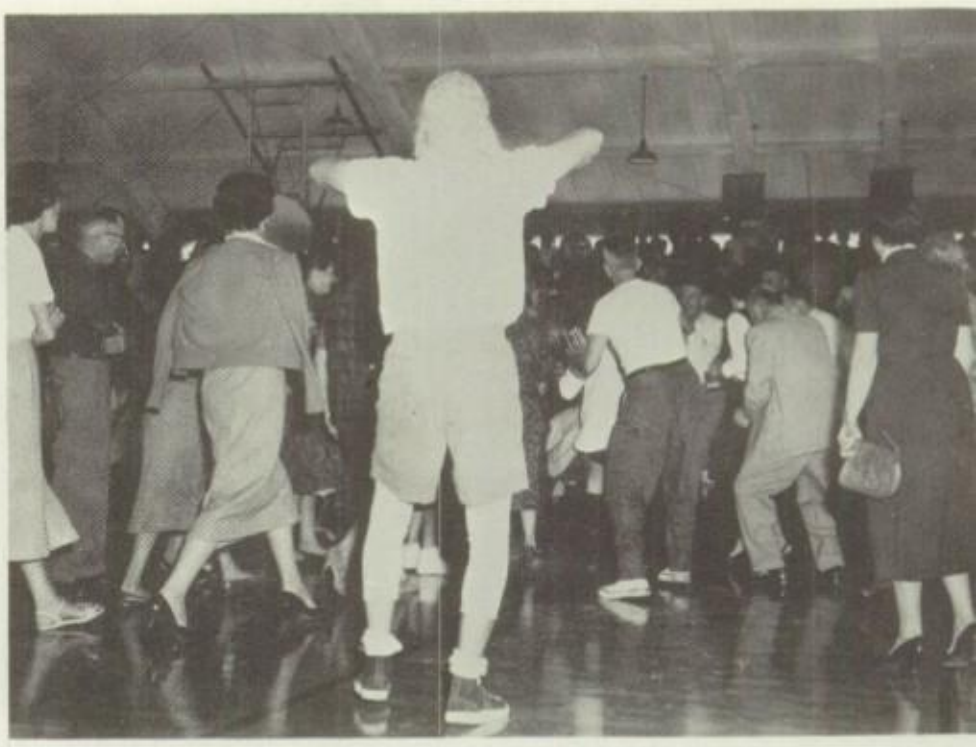

Everyone front and center.

Think, Think!

Smile, Miss Denson.

The Badger family.

Beautiful Cheerleaders.

# School

On Stage

Band Practice

Assembly

Homecoming

Cafetorium

Main Office

# *Assembly*

Hurry!

Put it out quick!

Quick, get in.

# *Programs*

Sob, Sob!

Too bad, Juniors.

Teachers??

Shine!

# Senior Play

Senior Play Party

## *"Our Miss Brooks"*

A Three Act Comedy

It's a blizzard.

This isn't a storeroom.

# Advertisments

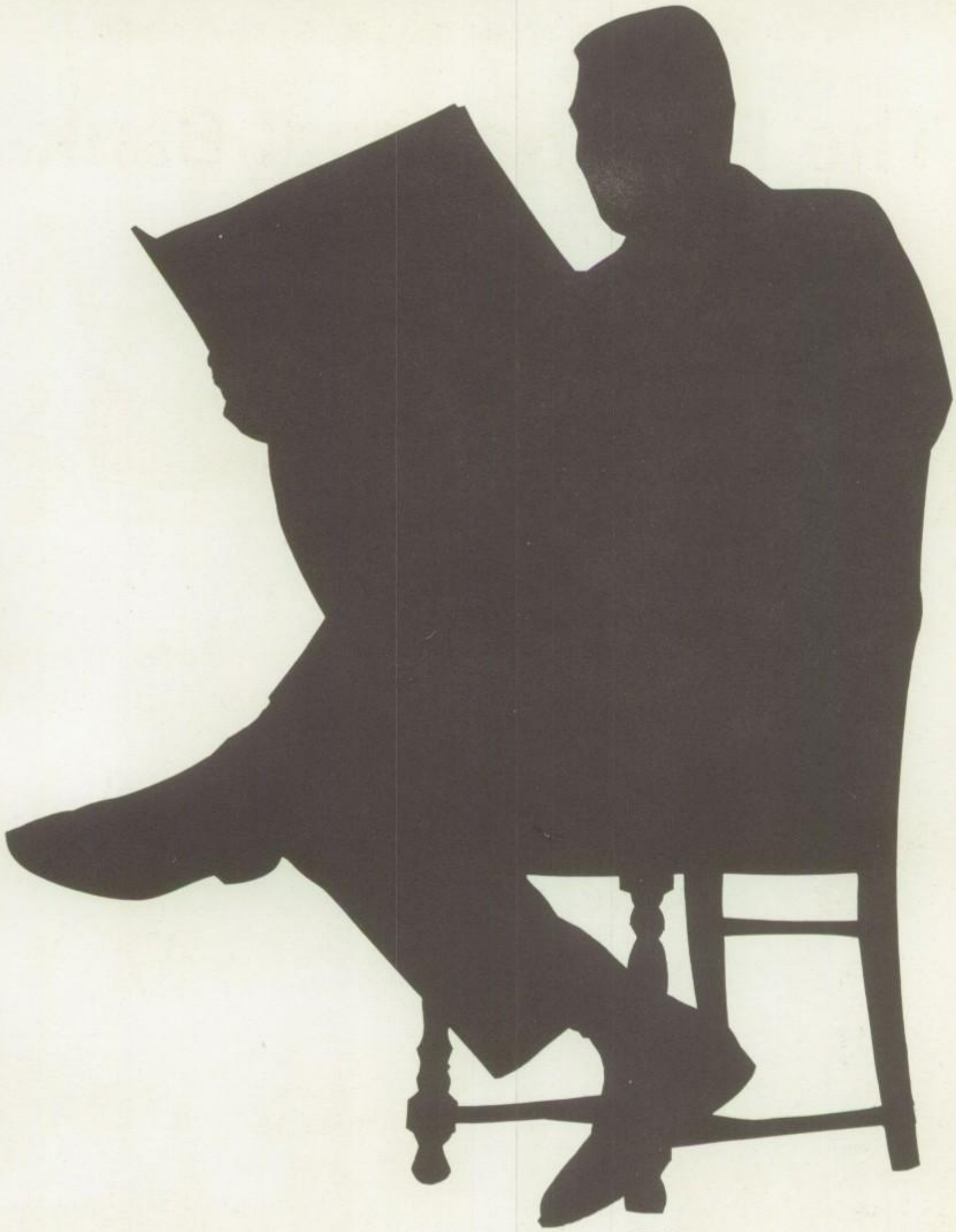

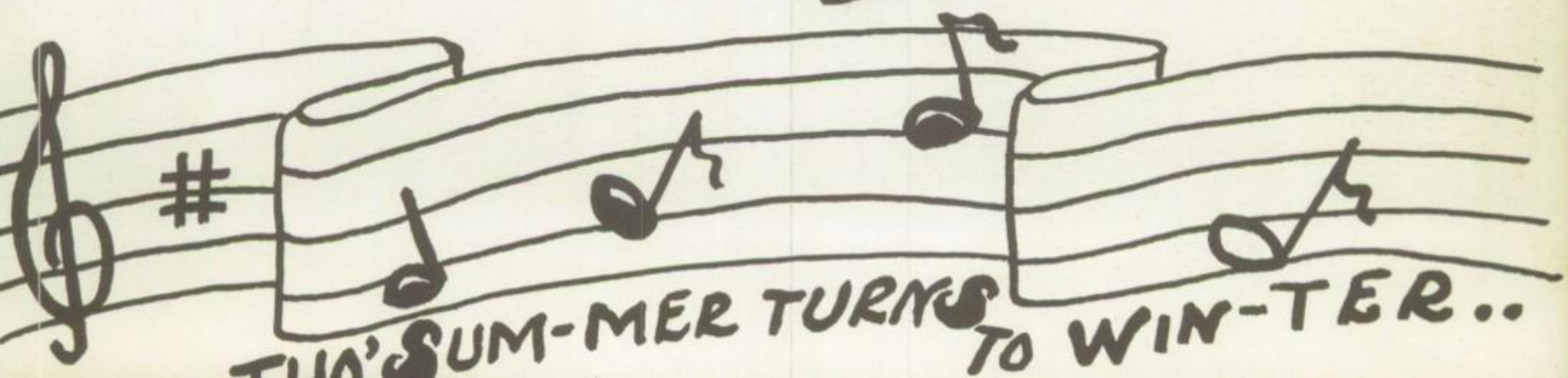

WE WILL APPRECIATE THE OPPORTUNITY TO BE OF SERVICE TO YOU

# The First National Bank

## Killeen, Texas

OPEN AN ACCOUNT WITH US AND SAVE

Member F. D. I. C.

Fort Hood Facility on
Headquarters Avenue

## WESTERN LOAN CO.

LOANS ON ANYTHING OF VALUE

West Highway 190 Ph. Me 4-7143

Killeen, Texas

## KILLEEN SHOE REPAIR

Complete Shoe Repair

213 E. Ave. C.

Ph. ME 4-6921

All Types of Leather Goods

New Factory Outlet Shoes

"Serving Central Texas For Sixty Years"

## Norman's

### Store for men

BRANDS YOU KNOW FOR MEN WHO CARE

### Men's Store

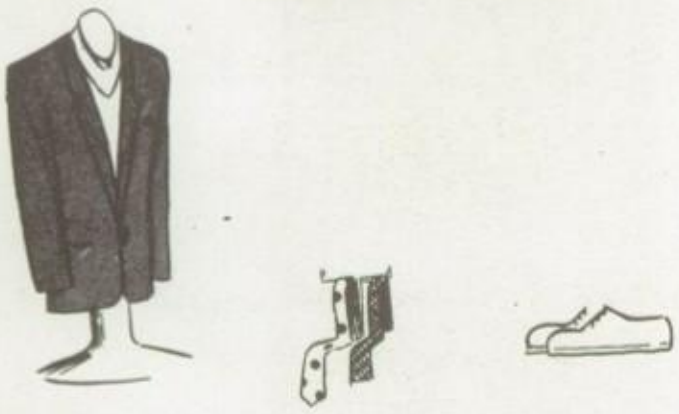

## ALLEN'S ICE

### 24 HOUR SERVICE

Highway 190 West Killeen

GULF

DRIVE IN FOR A COMPLETE Check Up

### R. Keith Martin

CONSIGNEE

Phone ME 4-2723

Killeen, Texas

WHEN IT'S FROM

**RICKETT'S BAKERY**

IT'S GOTTA BE GOOD

509 N. 4th

4-3571

Killeen, Texas

*Compliments of a Friend*

**MID-TEXAS TELEPHONE CO.**

**YOUR SEARCH ENDS**

**EASTLAND'S**

5 and 10

A Ben Franklin Store

**ALTMAN'S DEPT. STORE**

"CLOTHING FOR THE FAMILY"

324 Ave. D

Killeen

**HANES SHOE SHOP**

423 North Gray

Phone ME 4-2071

KILLEEN, TEXAS

WORMS, MINNOWS

CATFISH BAITS

**PURDIN'S WORM RANCH**

1006 N. 4th St.

ME 4-7929

Killeen

The

**MOBILGAS DEALER**

BUD REDING

McDaniel's
**Firestone**
DEALER STORE

YOUNG MOTOR COMPANY

DESOTO

P. O. Box 548
KILLEEN, TEXAS

PLYMOUTH

POWER-DOME 8

DODGE TRUCKS DODGE

GORDON YOUNG, Owner

ME 4-5512 — ME 4-6012
Res. Phone ME 4-4173

BEST TODAY··· STILL BETTER TOMORROW

315 North Fourth Street

ME 4-2851 Killeen, Texas

**FRY MOTORS**

**NEW & USED CARS**

**James E. Fry**

Highway 190

KILLEEN, TEXAS

ME 4-5831

RES. ME. 4-5730

**P & H Radio & TV Service**

RANDELL PAUL

*Radio and Television Service*

STANDARD REPLACEMENT PARTS

807 North 8th Street ME 4-4751

KILLEEN, TEXAS

LINOLEUM—TILE PAINTS—VARNISHES
ART SUPPLIES BRUSHES
PICTURE FRAMING

*Ruckmore Supply Co.*

329 Avenue D
KILLEEN, TEXAS

H. F. RUCKER, JR. Phone ME 4-7393
Res. Phone ME 4-5195 P. O. Box 24

# VENUS CAFE

## FINE FOODS

**Sea Foods – Steak – Chicken – Pizza**

---

Meet and eat at the

# BLUE BONNET CAFE

**WHERE YOUR BUSINESS IS APPRECIATED**

**PH. ME 4-6136 AVE. D KILLEEN, TEXAS**

# KILLEEN TRANSFER AND STORAGE

**Agent For National Van Lines**

Manager — JIM KERN — Owner

Dial ME 4-7041 • P.O. Box 733 • Highway 190 • Three Miles East

**KILLEEN, TEXAS**

# TAYLOR GRO. & MKT.

716 No. 2nd. St. MEcury 4-3761

WE DELIVER
Killeen, Texas

All The Way Team . . .

# DICK CLARK HAMBURGERS

Texas Size Malts & Shakes
Hamburgers

Hwy 190 Phone ME 4-3623

"DEEP IN THE HEART OF TEXAS"
FARMS - RANCHES - HOMES - BUSINESS PROPERTY
RENTALS - LEASES - LIVESTOCK

## BEN DUGGER REAL ESTATE CO.

PHONE: OFFICE ME 4-4315
WE SELL WHERE OTHERS FAIL

PRESENTED BY
BEN DUGGER
RES. ME 4-7097 KILLEEN, TEXAS

## PIZZA PIE

**EL ACAPULCO**

Sizzling Steaks
Sea Food
Mexican Foods
Private Dining Room For Parties

**Gray and Rancier**
**KILLEEN, TEXAS**

## Congratulations

# KILLEEN OPTICAL

**COMPLETE OPTICAL SERVICE**

311 North 8th St.
Killeen, Texas

ME 4-6051

**COURTESY COFFEE AND DONUTS**

**SWIMMING POOL**

# RANCH-MOTEL

**HI-WAY 190**
**BOB & BOBBIE BRINTON**
**MANAGERS**

**KILLEEN, TEXAS**
**Phone**
**ME 4-3128 or ME 4-3129**

# CARTER

## PRINTING CO.

**404 North Gray** **ME 4-4051**

# LIGHTFOOT OIL CO.

## Premier Gasoline

**West Hiway 190** **Ph. ME 4-3814**
**Killeen**

# HENDLER'S

## Men's and Women's Wear

**313 Avenue D** **Ph. ME 4-3235**

**Killeen, Tex.**

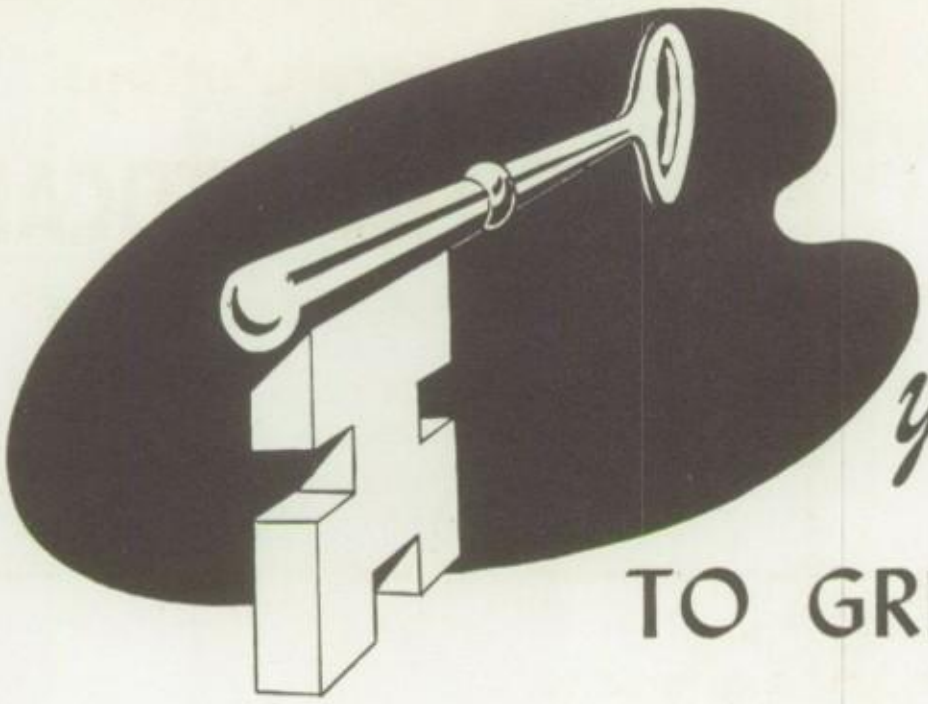

*your key . . .*

TO GREATER VALUES

# KIRK'S VARIETY

412 N. Gray Street

Phone ME 4-4531

KILLEEN, TEXAS

# CRABB AND GILMORE

TEXACO

REG.T.M.

# THE TEXAS CO.

101 W. Ave. E

4-5421

NEW BARGAINS EVERY DAY

KANGAROO TRADING POST

# PIGGLY WIGGLY

## FURNITURE MART

## HOME CENTER

## ROGERS-DOWDY CORP.

CERTIFIED REALTORS

•

GENERAL INSURANCE

## Rogers & Dowdy Ins. Agency

In school and out
your friends and neighbors

# STOKES BROS.

## DEPARTMENT STORE

*Just Good Food!*

# BRADLEY CAFE

## CRAIG'S
### NEWSSTAND

**SCHOOL SUPPLIES — HOME SUPPLIES**

Every Need for You, We Have It

**325 East Avenue D** **Phone ME 4-3741**

ECONOMICAL

*Food Values*

## ONE STOP FOODS

**OPEN 24 HRS. A DAY**

# VIVIAN'S

## HAT AND DRESS SHOP

334 E. Ave. D

PH. ME 4-7926

# THE FABRIC SHOP

"KILLEEN'S EXCLUSIVE PIECE GOODS STORE"

8th and Green Ave.

Phone ME 4-5323

COMPLIMENTS OF

# EXA'S

## BEAUTY SHOP

425 North Gray

Killeen, Texas

ME 4-4431

"KILLEEN'S FINEST BEAUTY SALON"

## THE BAKE SHOP

Fresh Pastries Daily

Homemade Breads
Fancy Party Cakes
Wedding Cakes
(our specialty)

JOE CAMACHO (owner)

410 N. 8th

ME 4-3715

## Sears Roebuck & Co.

SHOP SEARS AND SAVE

411 East Rancier

Ph. ME 4-3191

We have a complete service department

## CUMMINGS FOUNTAIN

in Craigs

- GOOD FOOD
- FRIENDLY SERVICE
- COMPLETE MEAL SERVICE

## KILLEEN PAINT & PAPER CO.

## EVAN'S

Compliments

of

## ZIDELL'S

GO BIG ROOS

## KILLEEN LOCKER PLANT

HOME FOOD SERVICE

Killeen, Texas 4-2114

## KLEN

1050

MUSIC – NEWS – SPORTS

## UPHOLSTERY HOUSE

ONE DAY SERVICE

800 HWY. 190 ME 4-3337

## SNODGRASS HARDWARE

ME 4-6535

KILLEEN 421 GRAY

Best Wishes
to the
Senior Class
from

## Ragsdale Ser. Co.

ME 4-6252 N. Gray

GULF

## GENE'S SERVICE STATION

HWY 190 ME 4-3997

## "THE BIG ROO"

•

ACROSS FROM THE HIGH SCHOOL

•

OPEN: 7:30 to 4:30

## COFFEE SHOP

Killeen

## EKENSTIN'S

201 East Avenue D
Killeen, Texas
Phone ME 4-2943

# ADAM'S
## SHOE STORE

Box 847

KILLEEN, TEXAS

# WINN'S STORES INC.

216-18 E. Avenue D
Phone ME 4-4513

CONGRATULATIONS, SENIORS

# LOVE
## FLOWERS

# GROS-YOWELL

YEA FROSH!

# SHAPLAND BROS.
## USED CARS

810 Rancier ME 4-4912

# White's

# Auto Store

Phone ME 4-7836
320 Gray St.
KILLEEN, TEXAS

Compliments

of

## FAIRWAY PARK RENTALS

96 UNITS

ACROSS THE STREET
FROM HIGH SCHOOL

513 W. Rancier
Office

ME 4-4322

Ave. G

Ph. ME 4-6334

## FISHER BROTHERS ELECTRIC

## FAIRWAY PARK SERVICE STATION

KILLEEN

# Ken's Inc.

EVERYTHING IN
*Home Appliance*
NEEDS

**KILLEEN**

**HARDWARE CO.**

**LOUIS TRANSFER AND STORAGE**

Local Long Distant Moving

R. G. McCLAIN
Agent Shamrock Van Lines

**304 E. Rancier** **4-6934**

**KILLEEN MOTEL**

Heated Pool

Bedrooms
and
Kitchens

DAY AND WEEK RATES

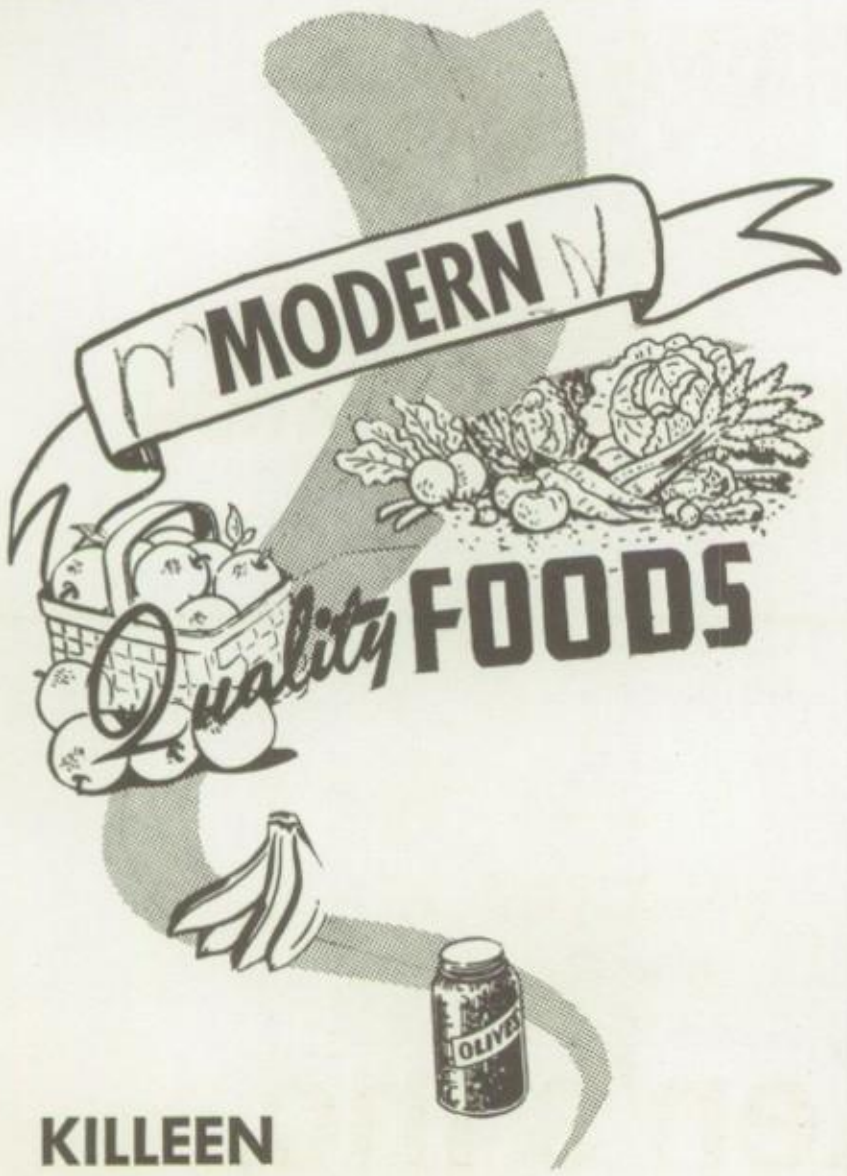


**KILLEEN**

**BEST POLICY**

31 AT ALL TIMES

**MURRES and KNAPP INSURANCE**

# Feldt's

**EXCLUSIVE MEN'S SHOP**

EXCLUSIVE BUT INEXPENSIVE

— Open Late Evenings —

**Ave. D at 8th St.**
**Phone ME 4-5963**

## ROOTING FOR THE KANGAROOS

WESTERN AUTO
ASSOCIATE STORE

## Killeen Community Grocery

# BARNES PLUMBING CO.

**South 4th St.** **Killeen, Tex.**

Complete Auto
Servicing

Firestone
Tires - Tubes
Delco Batteries

TEXACO

FAST
ROAD SERVICE

SERVICE
24 HOUR

"Let one stop
Do it all"

# ANDY'S TEXACO

# ADAMS

*Heart o' Texas*

FOOD STORES
FINER FOODS

SERVING KILLEEN AND CENTRAL TEXAS

Corner 8th and Green St. Killeen, Texas

SERVICE
INSURANCE
AGENCY

FRANK CANNON, Agent

Life—Auto—Fire

# NOBLEINE APPLIANCES

**211 West Rancier**

**BOATS — MOTORS — FURNITURE**

# K. N. ROOT BEER

**ACROSS THE STREET FROM JR. HIGH**

# SOUTHWESTERN BUS STATION

# ARNOLD PLUMBING CO.

**207 W. Ave. D** **4-2741** **Killeen**

# SMITH
## AND
# NORMAN

*Distinctive, Modern*
HOMES

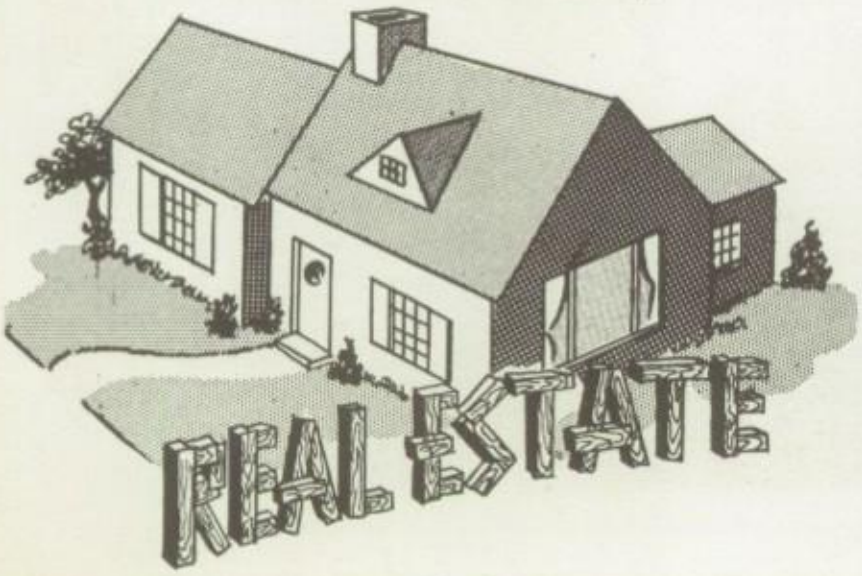


# SADLER
# SHEET
# METAL
# WORKS

**KILLEEN**

Love
Luck
Laughter
Annie

COMPLIMENTS

**OAK FARMS DAIRIES**

**TEXAS' LARGEST INDEPENDENT DAIRY**

**NELSON DAVIS & SON**

ESTABLISHED 1884

**WHOLESALE GROCERS**

P. O. BOX 84

**AUSTIN, TEXAS**

Drink **Dr Pepper**®

frosty, man, frosty!

**TEMPLE DR. PEPPER CO.**

**402 SOUTH MAIN**

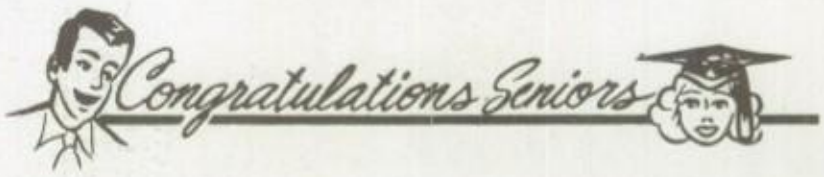


**"A FRIEND"**

COMPLIMENTS OF

# HALL'S

## Candy Vending Service

**Phones ME 4-3941 and ME 4-3027**
**202 Fort Hood Street**
**KILLEEN, TEXAS**

## TEMPLE COCA-COLA BOTTLING CO.

**TEMPLE, TEXAS**

## School Supplies

**113 S. 5th** SALES COMPANY

**Plaza 4-2821** **Waco, Texas**

DISPENSING MACHINES FOR
NOTEBOOK PAPER, TYPING PAPER,
PENCILS, And BALLPOINT PENS

# FORD OFFICE MACHINES COMPANY

18 So. 3rd – Temple

For the FINEST in Typewriters

- Royal Portables
- Olivetti Portables
- Olympia Portables

Serve it with

# HOLSUM BREAD

# THE TEXAS NEWS COMPANY

2905 TAYLOR STREET
DALLAS 26, TEXAS

WHOLESALE BOOK DISTRIBUTORS FOR ALL BOOK PUBLISHERS.
WRITE US FOR DISCOUNTS AND OTHER INFORMATION AS APPLIES TO YOUR NEEDS.

# HILL

Printing and
Stationery Co.

WACO, TEXAS

GR 2-9928

# L. C. PROCTER
# AUDIO VISUAL AIDS

2811 Harris Blvd. Austin 3, Texas

Our Prebound

Children's Book
Fast—Friendly—Reliable
Service

## CHARLES M. GARDNER AND CO.

Compliments of

BILL BUCHANAN

*Sales Representative*

## WEST CHEMICAL PRODUCTS

5416 Maple Ave. Dallas, Texas

IS OUR
FIRST
THOUGHT

## *Wes-Bell Interiors*

DRAPERY HARDWARE
WOODWORKING
FURNITURE REPAIRS
UPHOLSTERING
DRAPERIES

1819 NATHAN DRIVE
PHONE ME4-7923

KILLEEN, TEXAS

N. H. SPROTT, SR.
N. H. SPROTT, JR.

COMPLIMENTS

of

## IMPERIAL BOOK CO.

Philadelphia 19, Pa.

I've been leading a dog's life
since she got that new

**ELECTRIC CLOTHES DRYER...**

"Lady, don't lead a dog's life yourself . . . get your electric dryer today on easy terms at your nearest appliance dealer."

**TEXAS POWER & LIGHT COMPANY**

415 No. 8th St.

Phone Mercury 4-2231

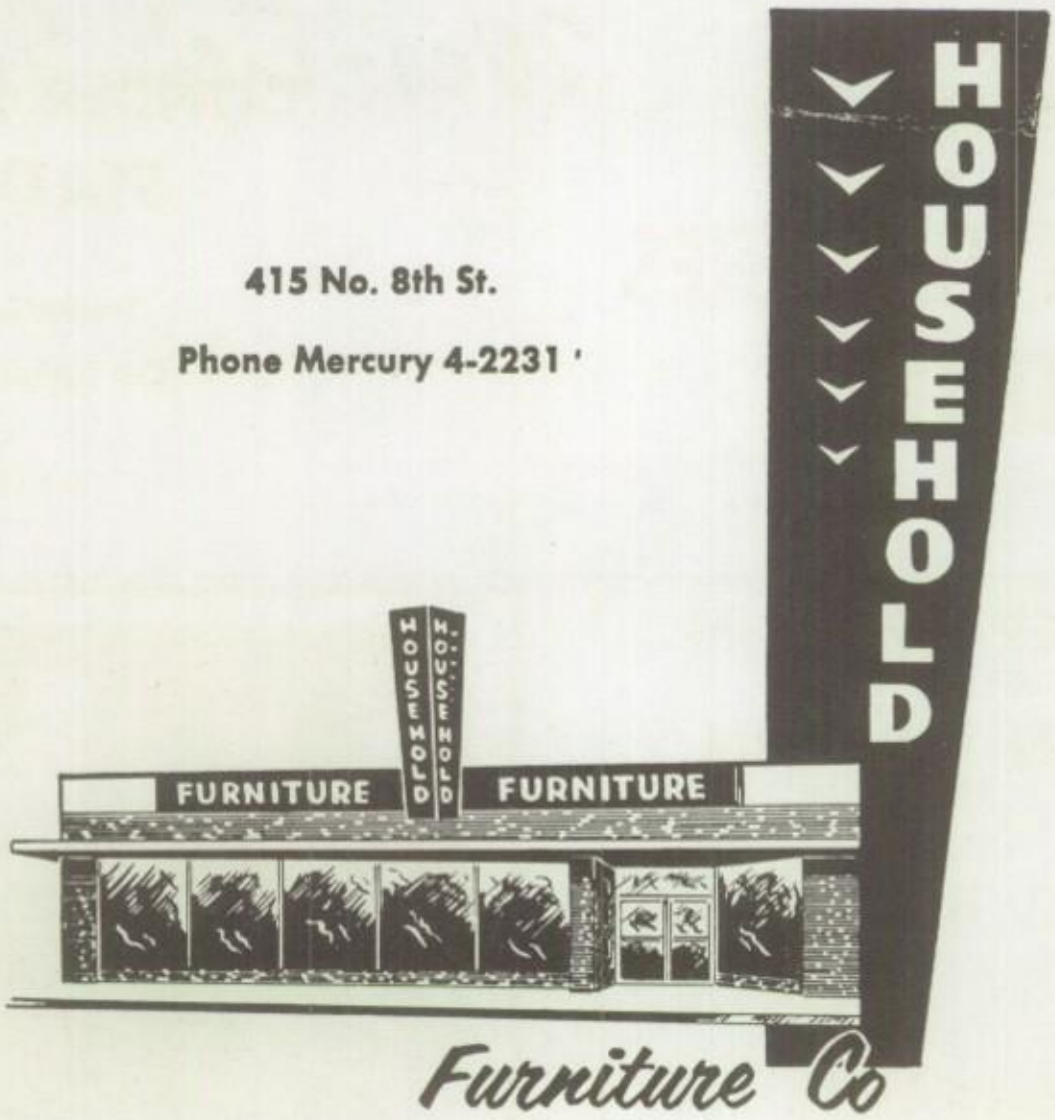

CONGRATULATIONS

SENIORS!!!

Good Luck To The

Entire Student Body

From

# KRANER MOTOR CO.

## Authorized Sales and Service

## Pontiac & Rambler

Courtesy

# KILLEEN THEATRES CENTER

## RANCIER DRIVE-IN

## KILLEEN DRIVE-IN

Sadler Texas

Phone 4-5631

## CONDER SERVICE STATION

Trailer Rental

Car Upholstering

4-5121

# MACHINERY SALES
## AND
# SUPPLY CO.

**3405 Commerce St.** **Dallas, Texas**

*Featuring Complete Stock of*

- Machine Tools
- Woodworking Machinery
- Portable Electrical Tools and Supplies

Central Location
Free Parking

Telephones – Dallas Riverside 1-6701
Ft. Worth Edison 5-5514

YOUR READY SOURCE OF INDUSTRIAL MACHINERY

Radio Dispatched Cars and Trucks
– for –
Fast, Efficient Service

# RAINBOW SUPER STORE

1308 E. Rancier

ME 4-5661

# DUNCAN OLDS

Authorized
Sales and Service

ME 4-3175 Killeen

# REYNOLDS HARDWARE

314 E. Ave. B.

ME 4-2234

# SPRAYS

Garage and Body Works

HIWAY 190 4-4451

Best wishes always from an
upperclassman. Be sweet.
Dorothy C. Jones
(Algebra I
Period 5
Mrs. Hurley)

# KILLEEN BOWLERAMA INC.

**Bowling ● Your Family Sport**

**100% Behind The Kangaroos**

**Tex Davis, Mgr.**
**ME 4-5300**

**Roy Trust, Asst. Mgr.**
**KILLEEN, TEXAS**

David
You're really
nice but believe
me my hair is
nearly all gone!
Mary Lee

# BARNETTS'

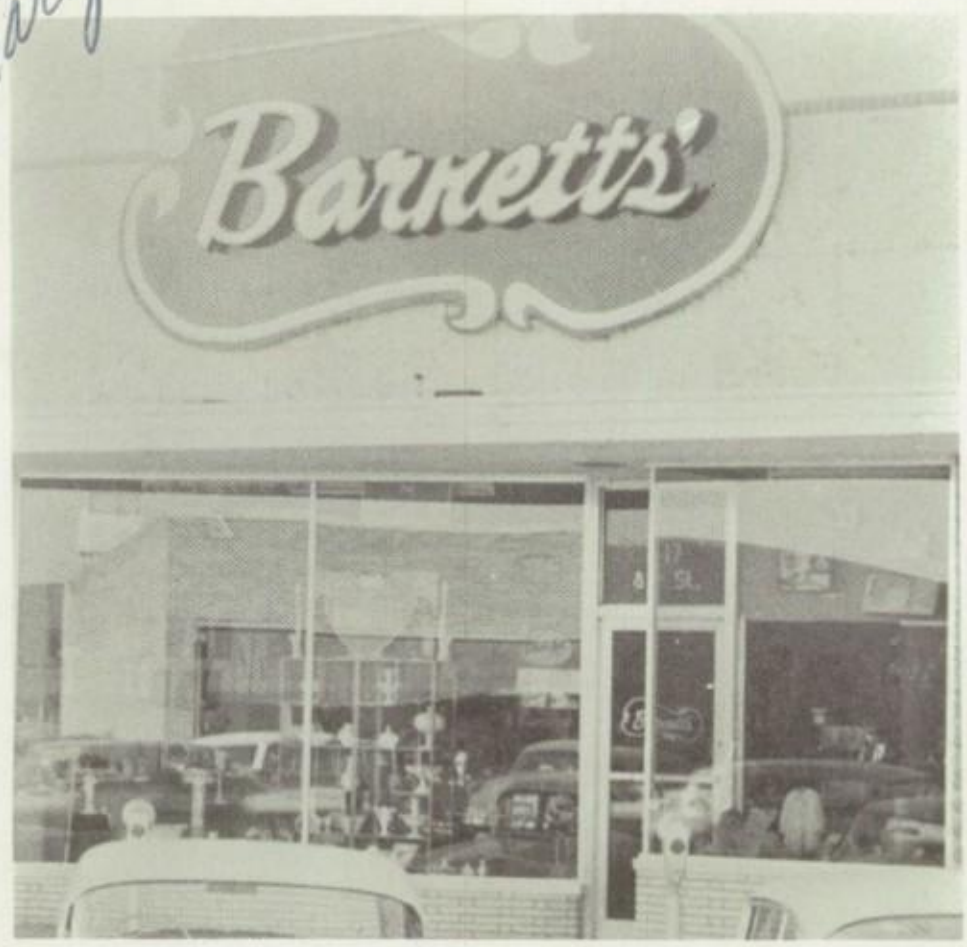


## HUGHS SERVICE STATION

James E. (Slick) Hughs
— Owner —

TIRES • TUBES • BATTERIES
and ACCESSORIES

Washing & Greasing

Good Luck
to
CLASS OF '59

Stanley Weiss

400 NORTH GRAY

GULF

## B. F. GOODRICH
AND
## GULF PRODUCTS

Gray & Hiway 190 ME 4-3362

# Kimbell-Waco Company

Wholesalers of Food Products

Waco, Texas

AMERICAN

DESK

MANUFACTURING

COMPANY

Compliments

of

**HILLYARD SALES COMPANY**

WACO

Compliments of

**ARROW**

**COACH LINES**

See us for BUS travel to any point

200 Avenue D

Phone ME 4-2873 — ME 4-6736

# Snapshots

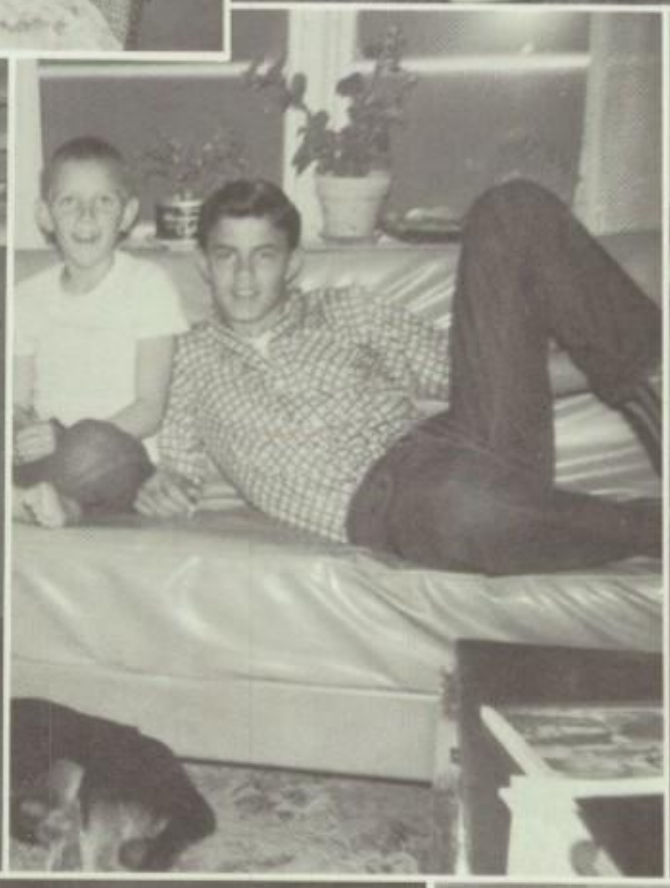

Lots of luck
in the future
Jackie

To a real
nice boy. Best
of luck. Always!
Diane

To a real nice boy
Good luck always.
Love Avon

David,
one of the funniest
guys I know. Best
luck next year.
Monty Shapland

Best of luck
in the future.
Jack S. Jackson

The best to
a of luck to
a boy whose
to burn smart!
Gaining Waddell

Good Luck
Always
Kaye
Stewart

I have
enjoyed being
with you in Band
so much
this year. Be
good. Always,
Kay

Well this is the
second year I've known
you and I've enjoyed
~~most~~ of it. ~~It~~
Good luck in the
future
Your friend,
Lynda

Lots of luck
to a real sweet
guy. "Senior 22"
Jerry Thomson

Dave,
Lots of luck
Lots of fun in the
Crazy times in Bo
Wyoming
has been sweet and stuff.
Luck and Always
Jane

May luck always
be with you
Mike

# MOMENTS TO REMEMBER

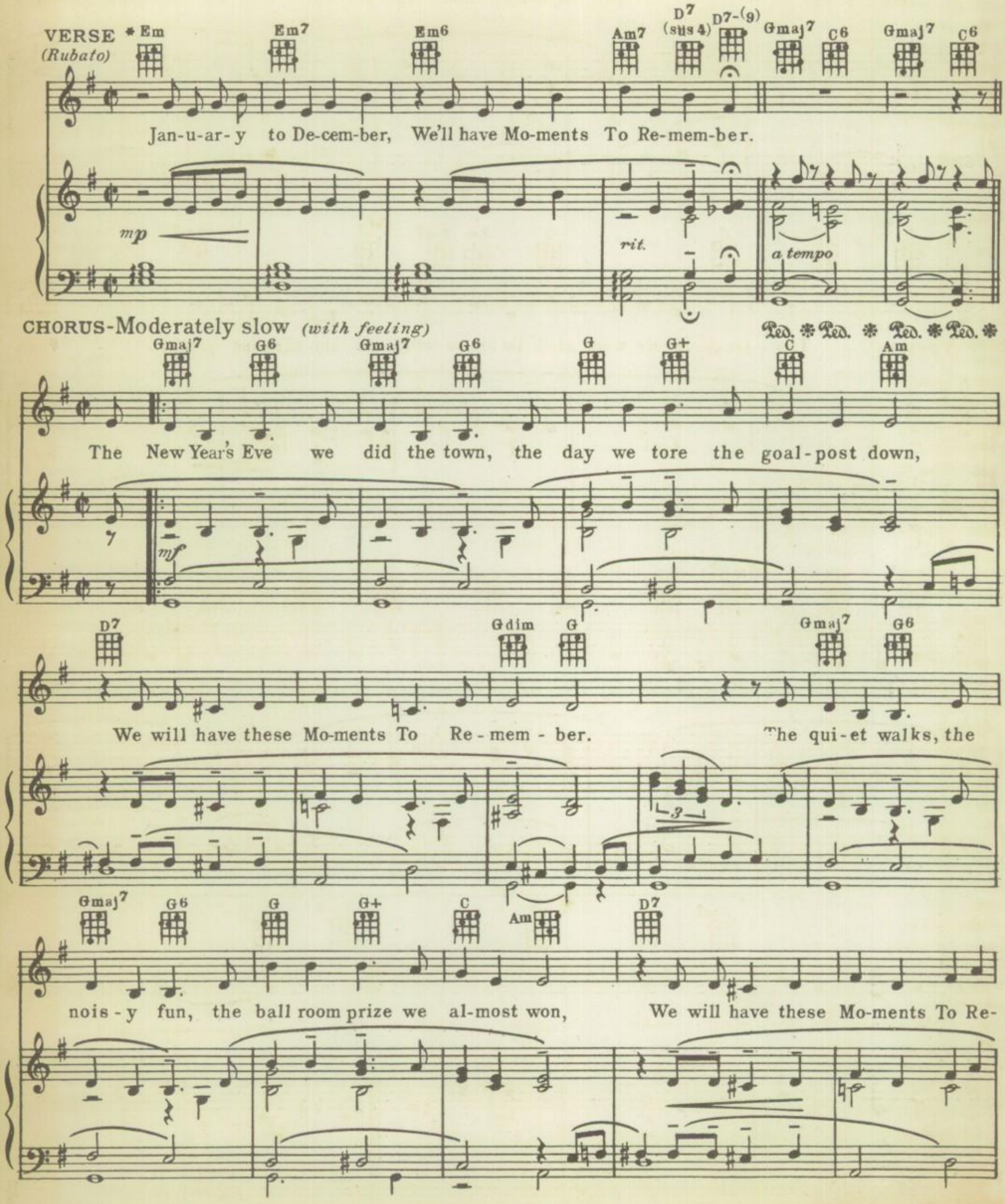
VERSE
(Rubato)

Jan-u-ar-y to De-cem-ber, We'll have Mo-ments To Re-mem-ber.

CHORUS-Moderately slow (with feeling)

The New Year's Eve we did the town, the day we tore the goal-post down,


We will have these Mo-ments To Re-mem-ber. The qui-et walks, the


nois-y fun, the ball room prize we al-most won, We will have these Mo-ments To Re-

Cm6 G Fmaj7 G9 G7 C G D7

mem - ber. Tho' sum-mer turns to win-ter and the pre-sent dis-ap -

*f*

G G7 C G Em Em7 A7 Am7 D7

pears, The laugh-ter we were glad to share will e - cho thru the years. When

*mf*

Gmaj7 G6 Gmaj7 G6 G G+ C Am D7

oth-er nights and oth-er days may find us gone our sep'-rate ways, We will have these

1 Cm6 G D7 2 Cm6 G

Mo-ments To Re - mem - ber. mem - ber.

*rall.*

NEWSPOTO PUBLISHING CO
SAN ANGELO TEXAS